1968 ACCOLADE

Digitized by the Internet Archive
in 2013

http://archive.org/details/accolade19631963rlfi

WILSON COUNTY PUBLIC LIBRAR

fall...

winter...

spring...

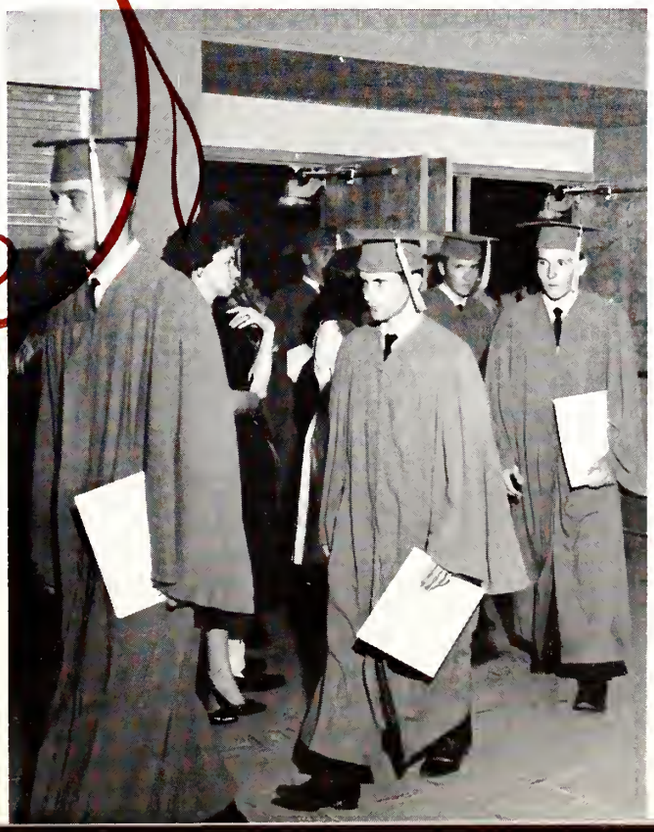

ACCOLA

NINETEEN

DE

HUNDRED AND SIXTY-THREE

Published by The Senior Class of

RALPH L. FIKE

SENIOR HIGH SCHOOL

Wilson, North Carolina

Janie Bostick
Editor

Carrie Abernathy
Business Manager

Miriam M. Dunn
Faculty Adviser

Foreword

Seasons direct our studies, sports, and fun . . . days pass quickly . . . students learn and grow together . . . classes and hard work challenge . . . adjustment to seven-period day . . . foreign exchange student arouses international interest . . . encouraging teachers . . . discouraging tests . . . school spirit displayed at games . . . clubs mean fun and work . . . many memories shared.

During three seasons of learning, our students have reached

Band students L. Barker, J. Edwards, C. Abernathy, and L. Baker enjoy a band party after a concert.

Industrious boys lug desks into the new building as Mr. Woodard looks on with pride.

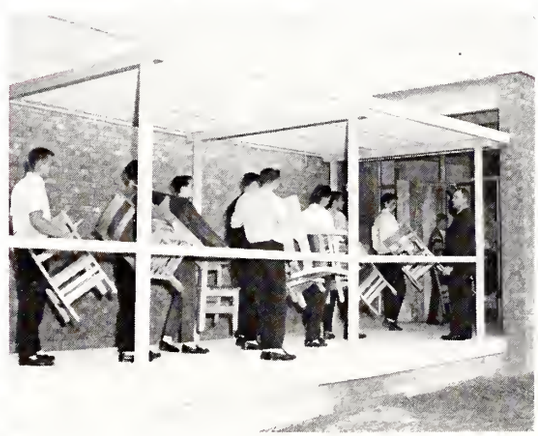

Students, S. Overton, J. Sawyer, J. Lancaster, and C. Eason somehow seem to enjoy Physical Fitness Tests!

As students rush from class to class, B. Joyner takes time to open a door for B. Bissette.

O. Fulghum, C. Exum, and R. Collins light their candles during the National Honor Society tapping ceremony.

fulfillment in a harvest of work, play, and participation.

"Dogpatch-style" entertainment is provided for students at the Sadie Hawkins Dance.

TABLE OF CONTENTS

Introduction 1

Fall 7

Winter 65

Spring 93

Advertisements 137

Index 164

new acquaintances . . . old friends . . . schedules . . .

fall . . .

Means a new start for all . . . high feelings of hopefulness and uncertainty . . . new teachers and unfamiliar scenes . . . sophomores . . . football concessions . . . Sadie Hawkins . . . annual work . . . cheerleaders and band . . . Homecoming . . . Student Council . . . Thanksgiving . . . clubs.

confusion . . . classes . . . football . . .

In order to bear harvest, a seed must be planted with the purpose

Students enjoy reading the monthly paper, the Fike Hi-Zette, as shown here by J. Baker, J. Amerson, and W. Pollard.

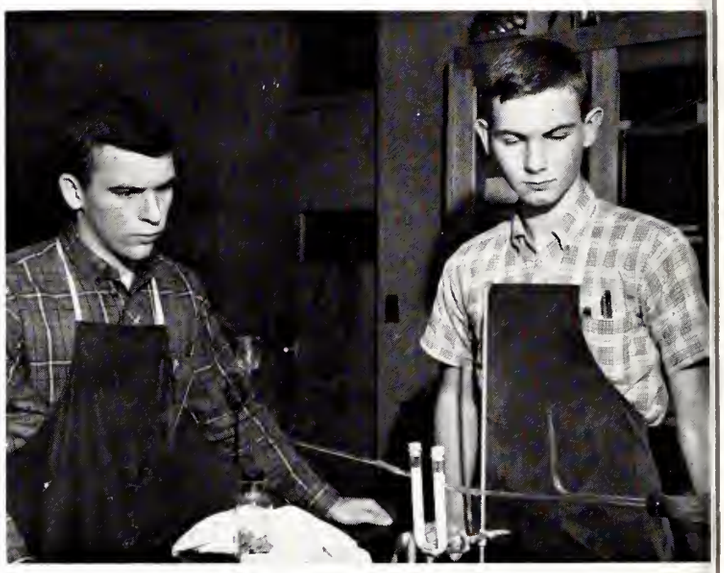

Chemistry students E. Clark and P. Williamson run an experiment in lab.

Mr. Woodard performs one of his invaluable services as he crowns our Homecoming Queen, Charlotte Oates.

of growth and achievement . . .

Varsity cheerleaders—R. Collins, J. Linville, D. Boykin, D. Harriss, R. Watson, B. Carr and K. Dempsey, mascot, ride in Homecoming parade.

and nurtured by broadening activities . . .

Senior girls—D. Youngs, S. Horne, P. Hayes, and T. Turner try on caps and gowns in preparation for the long-awaited day.

dedicated

Mr. Babelay talks with majorettes, J. Rose and K. Sutton, during a football game.

to adviser · teacher · friend

Raymond Holloway Babelay

For his sincere interest in students . . . his love for good music and his ability to help others appreciate music . . . his dynamic personality . . .

his smile . . .

a truly capable leader . . .

a person with great understanding and foresight . . .

always ready to help . .

eager to push forward with new ideas . . .

an inspiration to all.

Band students watch with joy as Mr. Babelay admires the "London Fog" they gave him for Christmas.

Happiness at the beginning of a school day is captured on the faces of Mrs. Pritchard, Miss Hunter, Mr. Collins, and Miss Arnold as they enter the building.

administration . . .

The first assembly program of the school year is thoroughly enjoyed by Miss Fike and Mrs. Fulghum.

Señor Amado Horno, a Peruvian teacher of English, tells Spanish students H. Vonroekel and J. Cooper about his native country.

Board of Education

Mr. George S. Willard has been Superintendent of the Wilson City Sehools and Seeretary of the Sehool Board for four years. The Sehool Board and Mr. Willard make the poliey deeisions of our school. This group strives eonstantly to give us quality edueation. They maintain a elose eontaet with Fike and a personal interest in the student body.

Mr. George S. Willard
Superintendent of City Schools
Secretary of Board of Education

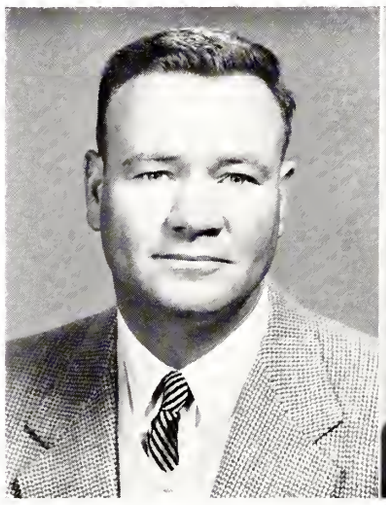

Mr. G. H. Adams
Chairman of Board

Mr. J. R. Walters
Director of Instruction

SCHOOL BOARD. *Seated left to right.* Mrs. Stuart Walston, Mr. George Adams, *Chairman;* Mrs. E. B. Jordan, Jr., Mr. B. B. Plyler. *Standing:* Mr. Connor Vick, Mr. R. E. Kirkland, Jr., Dr. E. C. Neeland, and Mr. George Willard, *Superintendent.*

Mr. W. Willard Woodard

"Attention all rooms." The familiar voice of our principal alerts us to items of importance on the day's schedule. Mr. W. Willard Woodard has been with our school system for four years and during that time has done a very outstanding job. In addition to the big decisions which have to be made concerning a school of Fike's size, there are many small details to be decided every day. Mr. Woodard gives due consideration to the big and the small, and he always makes the best possible decision. However, he is never too busy to take a personal interest in every member of the student body and to give good advice to any student with a problem.

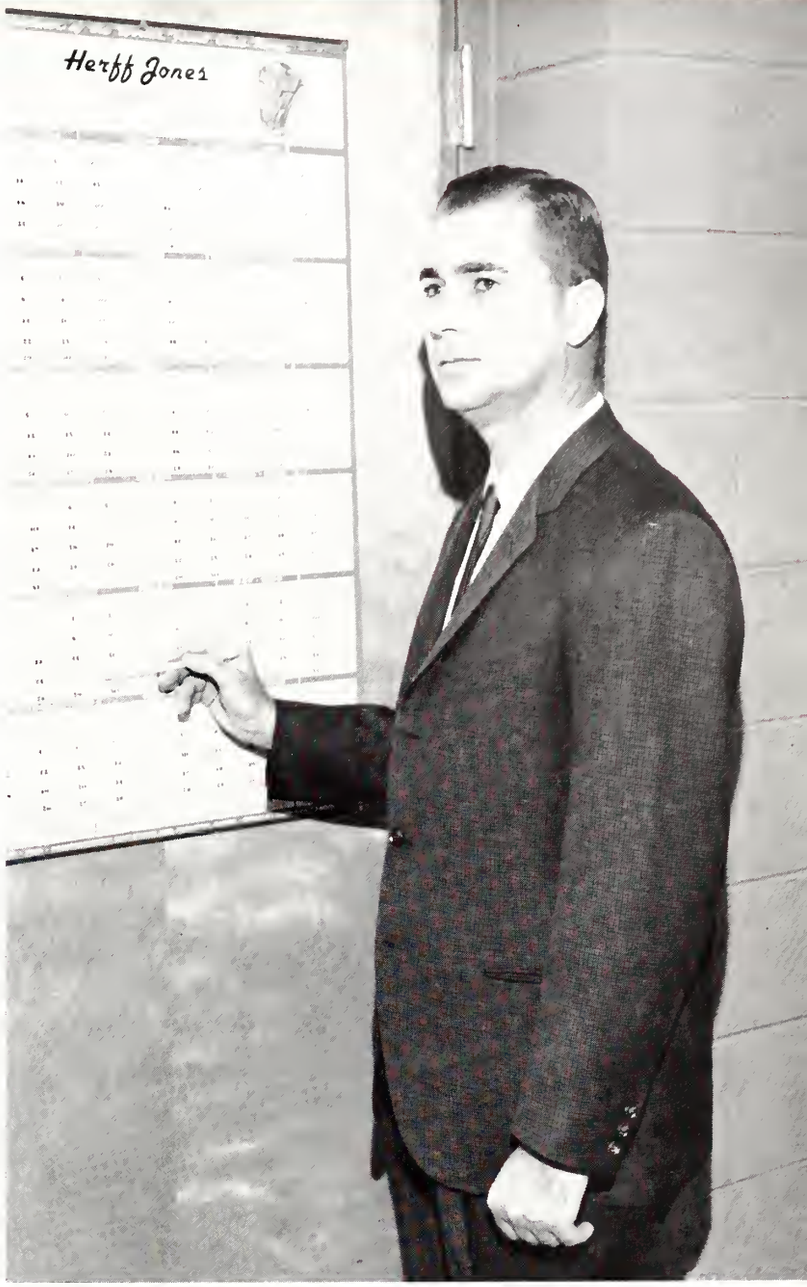

Mr. Woodard checks transcripts with Mrs. Brooks and Mrs. Abernathy.

Mrs. Brandon, *Secretary*

Shakespeare, his theatre, and costumes—important parts of the English program—develop interest in drama.

Languages

Faculty

Mrs. Bettie S. Abernathy
East Carolina College; B.S., M.A.—Science, Science Club Adviser; Senior Class Adviser

Miss Molly Arnold
Woman's College of the University of North Carolina; B.S.—Business Education; Sophomore Class Adviser

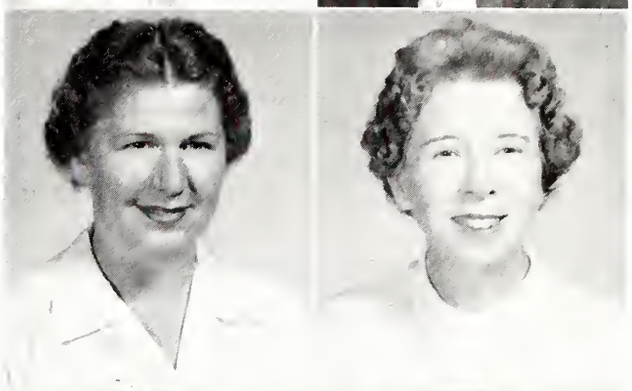

Mrs. Barbara Aycock
Atlantic Christian College; A.B.—English; East Carolina College—Library Science; Librarian

Miss Lela Aycock
Woman's College of the University of North Carolina; A.B.—English; Senior Class Adviser

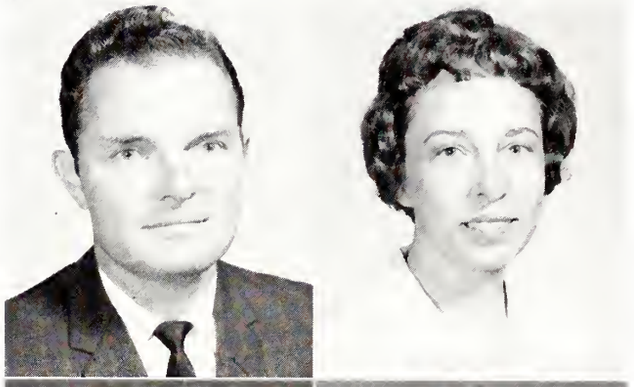

Raymond H. Babelay
Richmond Professional Institute; B. Mus.; East Carolina College; M.A.—Director of Bands and Choir

Mrs. Ella W. Beamon
Woman's College of the University of North Carolina; A.B.—Science; East Carolina College; M.A.—Education; Science Club Adviser; Sophomore Class Adviser

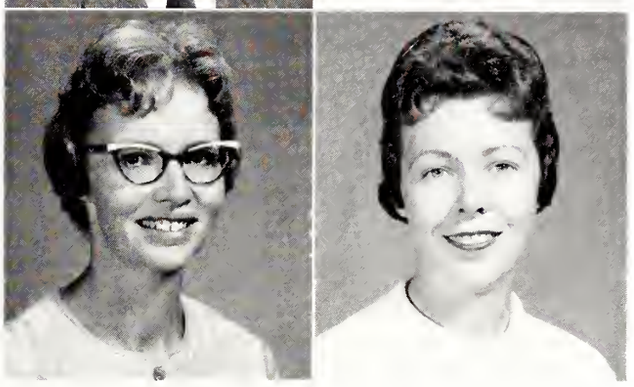

Mrs. Jeanette A. Brooks
Meredith College; A.B.—Business Education; Senior Class Adviser

Miss Diane Broughton
East Carolina College; B.S.—English; Keyette Club Adviser; Junior Class Adviser

In Miss Noble's Latin II class, D. Anderson and P. Woodard report on the Greek gods.

"Comment allez-vous?" says C. Sams to B. Broughton in a mock telephone conversation. Mrs. Warren observes.

Mrs. Mildred H. Bullard
East Carolina College; B.S.; Columbia University; M.A.—Home Economics; Future Homemakers Adviser; Sophomore Class Adviser

Francis Collins
Atlantic Christian College; A.B.—History; Key Club Adviser; Junior Class Adviser

Mrs. Ethel V. Crawley
East Carolina College; A.B.—English and History; M.A.—Counseling, Chairman of Senior Class Advisers

Mrs. Miriam M. Dunn
Atlantic Christian College; A.B.—Spanish and English; Accolade Editorial Staff Adviser; Senior Class Adviser

Gilbert Douglas Ferrell
Atlantic Christian College; A.B.—Social Studies; Coach; Junior Class Adviser

Miss Louise Fike
Salem College; A.B.—Mathematics; East Carolina College; M.A.—Mathematics and Business Education; Junior Class Adviser

Mrs. Katherine B. Fleming
Duke University; A.B.—Social Studies; Accolade Business Staff Adviser; Junior Class Adviser

Mrs. Elizabeth A. Fulghum
Woman's College of the University of North Carolina; B.A.—History; Sophomore Class Adviser

Mrs. Anne M. Glover
East Carolina College; A.B.—Business Education; Sophomore Class Adviser

Faculty

Notehand, a new course in the school program, is pictured here as J. Hobgood shows C. Taylor the proper method of forming its characters.

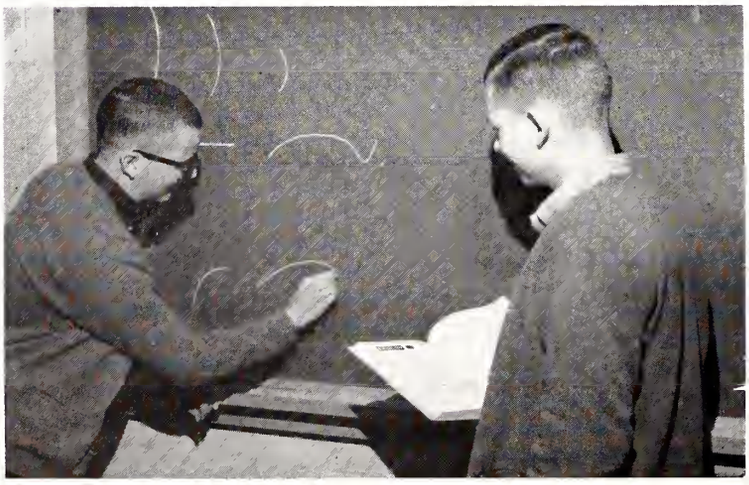

Methods of filing are demonstrated to Office Practice students, J. Bone and B. Bass, by Mrs. Brooks.

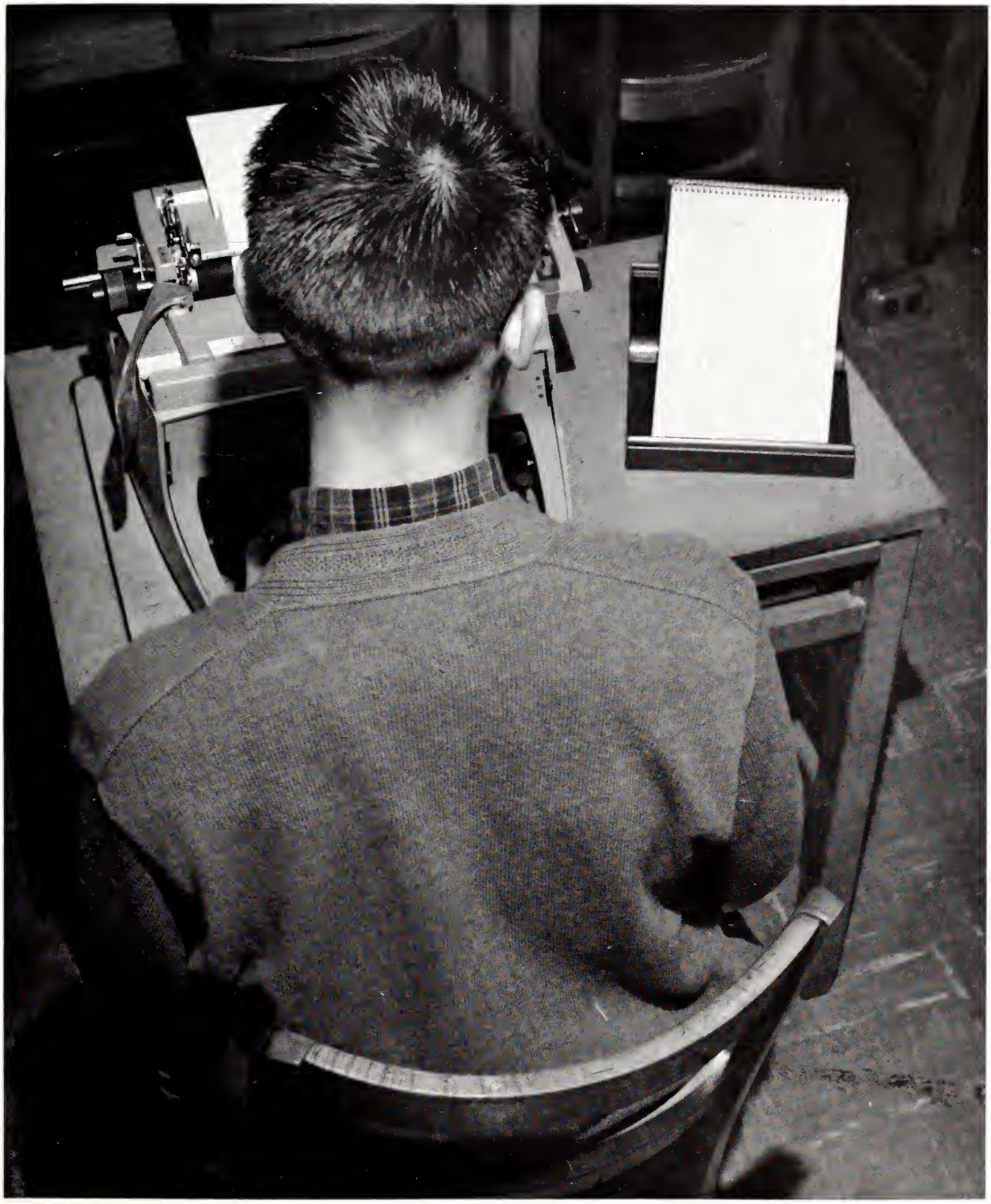

Business Courses—for future business leaders—help to broaden our horizons.

Business

American and World History enhance knowledge of our civilization and culture.

History

Mrs. Flora J. Hanchrow
Hunter College; B.A.—Mathematics; East Carolina College; M.A.—Counseling; Junior Class Adviser

Mrs. Jean A. Harriss
Woman's College of the University of North Carolina; B.S.—Business; East Carolina College; M.A.—Education; Future Business Leaders Adviser; Senior Class Adviser

Miss Katharine Horne
Duke University; A.B.—History; Sophomore Class Adviser

Miss Clyde Hunter
Woman's College of the University of North Carolina; B.A.—Mathematics; National Honor Society Adviser; Senior Class Adviser

Robert Paul Marklin
Catawba College; A.B.; East Carolina College, M.A.—Social Studies, Physical Education, Head Football and Basketball Coach; Sophomore Class Adviser

Miss Hattie Noble
Woman's College of the University of North Carolina; A.B.—Latin; Dean of Girls, Sophomore Class Adviser

Mrs. Loretta B. Parker
Atlantic Christian College, A.B.—English; Sophomore Class Adviser

Mrs. Kathleen E. Patterson
University of North Carolina; A.B.—Spanish, Spanish Club Adviser; Junior Class Adviser

Mrs. Roberta K. Pritchard
Atlantic Christian College; A.B.—English; *Fike Hi-Zette* Adviser; Junior Class Adviser

Faculty

Africa's role in the news is explained by D. Radford and F. Jordan in Mrs. Smith's World Geography class.

In Mr. Weir's history class, L. Fardy, P. Williams and J. Balkcum learn the facts about Woodrow Wilson.

GILBERT A. ROSE
Teacher's College—Columbia University; M.A.—Industrial Arts; Athletic Business Manager; Sophomore Class Adviser

MRS. SARAH B. SKINNER
Atlantic Christian College; A.B.—Mathematics; Sophomore Class Adviser

MRS. MARY H. SMITH
University of North Carolina; B.A.—Social Studies, Physical Education; Booster Club Adviser, Cheerleaders' Adviser; Senior Class Adviser

ALSEY THOMAS STOTT
Atlantic Christian College; A.B.—Diversified Occupations; Student Council Adviser; Senior Class Adviser

CHARLES SYLIVANT
East Carolina College; B.S.—Science; Sophomore Class Adviser

MRS. JEAN CREEKMORE THOMAS
Atlantic Christian College; A.B.—Business Education; Junior Class Adviser

MISS DORIS M. THORNE
Atlantic Christian College; A.B.; East Carolina College; M.A.—English; Future Teachers' Adviser; Senior Class Adviser

MRS. SUSAN V. WARREN
Mary Washington College of the University of Virginia; A.B.—French; French Club Adviser

WILLIAM H. WEIR
Presbyterian College; B.A.; East Carolina College; M.A.—Social Studies; Coach; Dean of Boys; Fike Service Council Adviser; Junior Class Adviser

Faculty

Mrs. Hanchrow explains the sphere to C. Quick, while H. Skinner experiments with the slide rule.

Home Economics students, J. Fisk and S. West, are receiving instructions for making buttonholes from Mrs. Bullard.

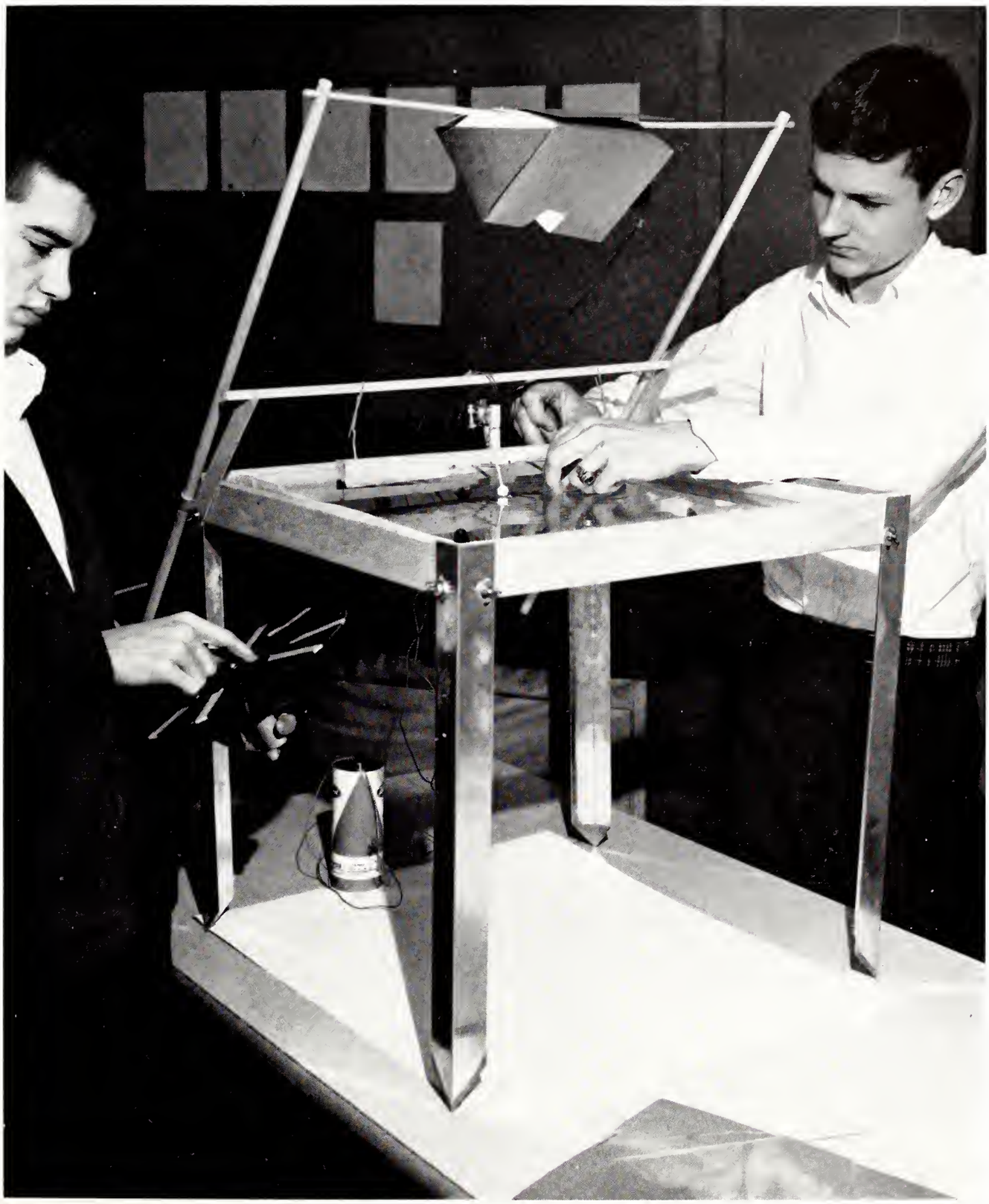

Through science and mathematics, we grow materially, physically, and mentally.

Science

Miss Hattie Noble, Dean of Girls, checks over the day's absences with assistants C. McKeel and J. O'Neal.

Dean of Boys, Mr. Bill Weir, writes an admission slip for B. Woodard.

Counselors

Our counselors, Mr. Weir, Mrs. Hanchrow, Miss Noble, Mr. Stott, Mrs. Crawley, and Mr. Marklin, are ready to help us anytime.

C. Taylor's injured hand gets first-class attention from Mrs. Mamie Hughes, school nurse.

Mrs. Easter Holford, school dietitian, checks the snack line before lunch. Mrs. Carolyn Lewis assists her.

Mrs. Barbara Aycock, librarian, thumbs through the card catalogue.

Staff Members

Office Assistant

Mrs. Janice Baldridge, office assistant, helps F. Brünner and K. Phelps find information in the files.

Counselor

Mrs. E. Crawley, counselor, aids all students with problems. Ann Davis arranges catalogues on the shelf.

JANIE BOSTICK, *Editor*

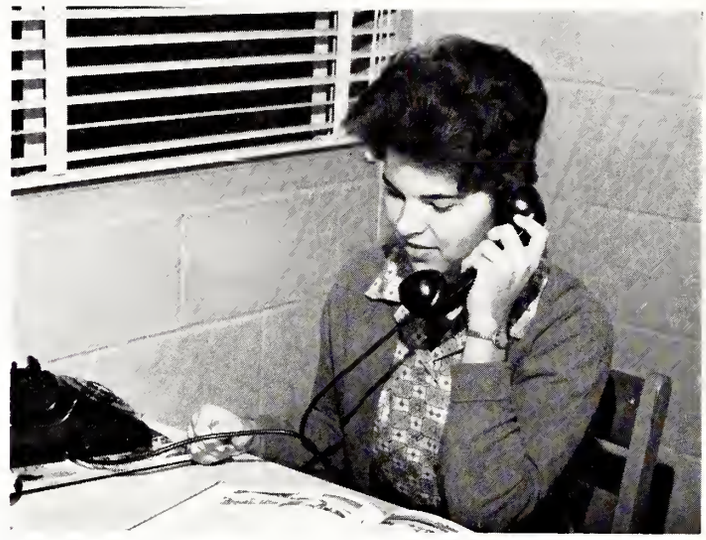

CARRIE ABERNATHY, *Business Manager*

Seasons of work, play, and fun are presented by the yearbook staff. The '62-'63 ACCOLADE is the product of many hours of work, and on its pages we have attempted to record for you the memories of a year at Fike.

1 9 6 3

Work is the order of the night as the editorial staff slaves to meet the February 13 deadline.

Mrs. Miriam M. Dunn, Editorial Staff Adviser. Mrs. Katherine B. Fleming, Business Staff Adviser.

Mrs. K. Fleming instructs B. Carr, T. Turner, T. Quinn, and M. Hussey in writing ad contracts.

Accolade

JOINT STAFFS: *First row:* D. Horne, K. Sutton, S. Horne, P. Hayes, J. Farris, C. Horton, L. Evans, J. Ellis, J. Bostick. *Second row:* W. Graves, T. Quinn, B. Cubberley, T. Turner, M. Hussey, L. Marsh, B. Dunn, J. Broadhurst, D. Parramore. *Third row:* K. Fleming, J. Linville, J. Johnson, A. Roberts, B. Carr. *Fourth row:* G. Granger, T. Riley, M. Harris, V. Strickland, A. Biggs, C. Abernathy, J. Hardison, R. Smith, M. Dunn. *Fifth row:* C. Oates, B. Crow, W. B. Pittman, C. White. *Sixth row:* A. L. Spaugh, G. Sherwood, T. Overman.

Left to right: Head Coach Paul Marklin, Paul Blake, Joe White, Gilbert Ferrell, William Weir, Al Vaughn.

Coaching Staff

"Athletics teach a way of life, and through athletics we learn to develop will-power and self-control that will carry over into later life making the participants better citizens for the community," says Head Coach Paul Marklin.

Paul Marklin, head football and basketball coach, has had as his main objective through the years promoting athletic interest and building character. He is considered not only a coach, but also an instructor and a friend to all.

Head Baseball Coach Gilbert Ferrell is held in high esteem by all who know him. He is looked to for advice by his students because he is never too busy to help anyone.

Molding future citizens and leaders from his students is the desire of William Weir. As head track coach, he has inspired many to keep in proper physical condition.

Joe White, who is head tennis coach, is well-liked by all who know him. Even though he is a teacher at Coon, he is a valuable asset to our entire athletic program.

Paul Blake and Al Vaughn are the remaining members of our athletic staff. Although they are members of the teaching staff of Coon, these men give depth and stamina to not only our coaching staff, but also to each of our teams.

Cheerleaders

Cheerleaders are an asset to any athletic contest. Our cheering squads have done a remarkable job of whooping it up and keeping the home town crowds on their toes. Such cheers as "You can do it," and "Couldn't be prouder" add desire and determination to every member of the team. The cheering squads spend hours preparing cheers designed to boost the school spirit for pep rallies and ball games. They are our best ambassadors of good will.

JV CHEERLEADERS: *First row:* V. Yukatis, S. Auger, G. Oates, J. Dickens, C. Herring, R. Windham. *Second row:* C. Killebrew, L. Stallings, J. Whitley, B. Wallace.

VARSITY CHEERLEADERS: *First row:* D. Boykin, H. Adams, R. Collins, B. Carr, D. Harriss, J. Linville, A. Roberts, R. Watson. *Second row:* D. Horne, K. Dempsey, *mascot*, J. Boykin.

First row: G. Farris, E. Clark, P. Neal, W. Stancil, J. Balkcum, B. Dickens, D. Robertson, J. Davis, C. Wheeler, C. Smith, *manager*. *Second row:* B. Bradley, D. Turberville, F. Wilkins, R. Smith, R. Stevenson, L. Etheridge, M. Black, G. Sherwood, E. Lucas. *Third row:* K. McMillan, R. Pittman, W. B. Pittman, J. Stancil, B. Wilkins, B. Wheeler, D. Johnson, B. Farris, B. Skinner, B. Dixon.

'62 – '63 Cyclones

Coach Marklin says, "Now, Coach White, this is a football."

With fourteen seniors reporting for practice on August 15, prospects seemed excellent for bringing to an end the eight game losing streak from the previous year. During the pre-season practice, fans eager for a preview of the team's potentialities were treated to several exciting intersquad scrimmages. The team looked quite promising.

However, fallacies began to show up in the first game. The Cyclones were not as strong as they had appeared. The offense had a hard time putting together a scoring punch. Therefore, much strain was put on the defense.

As the Cycs started their conference schedule, it became apparent that the 4-A teams were unusually strong. Wilson had its hands full.

The losing streak stretched throughout the season. The team made up its mind not to end the season on a sour note. Finally, the Cyclones gave their supporters something about which to rejoice. Traveling to Henderson on a Monday night, the Cycs won their last game of the season.

This organization is composed of boys who have earned letters for participating in one or more of the varsity athletic programs. Its purpose is to further interest in athletics, to promote good sportsmanship, and to encourage physical fitness.

Lettering in any sport requires hard work and stamina plus the fact that one must be approved by the coaching staff. Senior members are presented monogrammed sweaters.

The Monogram Club's major project for the year is operating concession stands. Money made is used to improve the athletic program.

Left to right: B. Elliott, *president;* B. Dickens, *vice-president;* W. Graves, *secretary;* B. Edwards, *treasurer;* P. Neal, *sergeant-at-arms.*

Monogram Club

First row: W. Graves, C. Wheeler, J. Pittman, J. Whitehurst, J. Hobgood, R. Smith, T. Overman, J. Shackelford, B. Elliott, B. Dickens, B. Bradley. *Second row:* W. B. Pittman, K. McMillan, B. Dixon, B. Wheeler, F. Wilkins, B. Skinner, G. Farris, E. Simons, R. Pittman, G. Sherwood. *Third row:* W. Stancil, J. Dempsey, P. Neal, E. Clark, B. Edwards, J. Stancil, M. Black, L. Etheridge. *Fourth row:* D. Johnson, D. Turberville, D. Fulford, B. Deans, P. Marklin, *coach.*

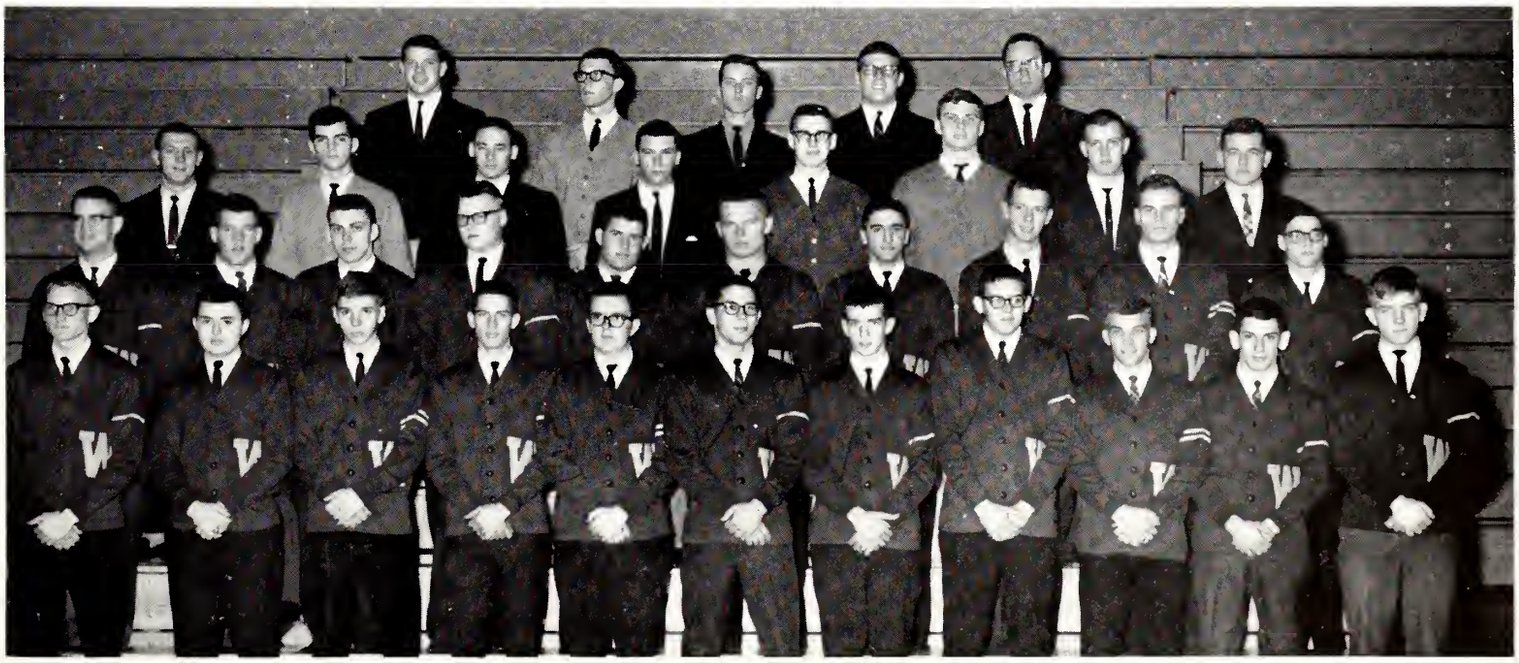

Bill Dickens
Back

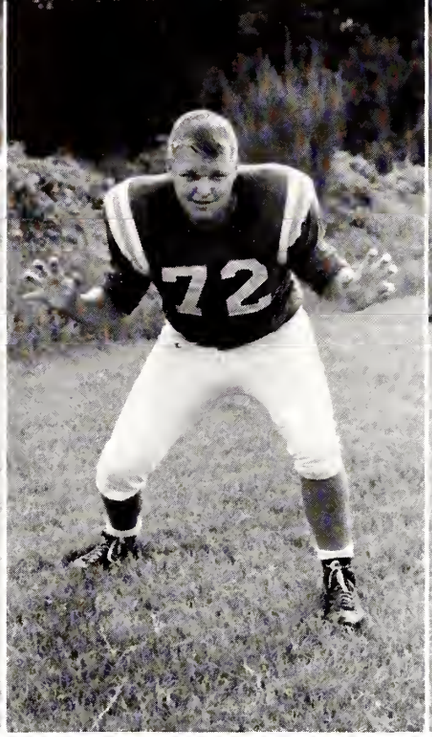

Bo Wheeler
Tackle

Will Bryan Pittman
Tackle

George Farris
Back

Co-captains: Knox McMillan and Will Bryan Pittman

Senior

Wilson	7	Washington	19
Wilson	0	Goldsboro	27
Wilson	0	Raleigh	46
Wilson	6	Kinston	19
Wilson	0	Durham	26

Butch Bradley
Back

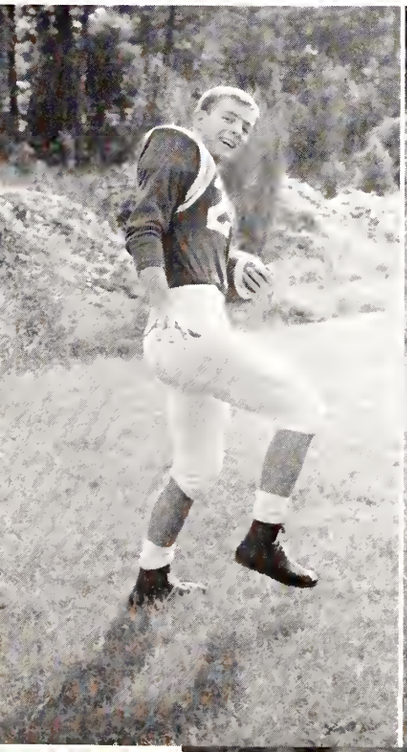

Billy Dixon
Tackle

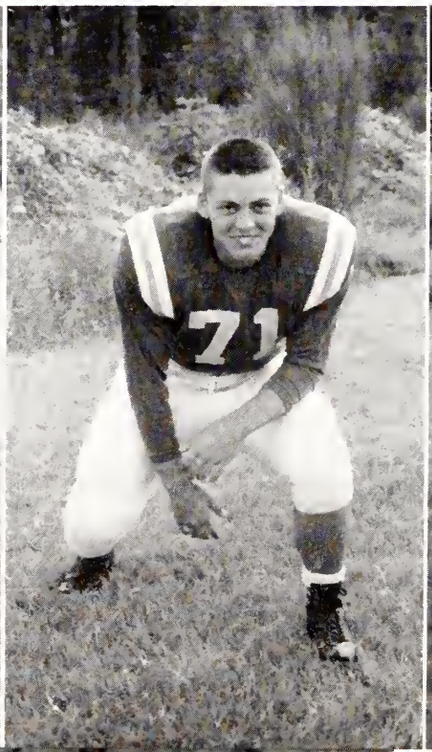

Clem Wheeler
Center

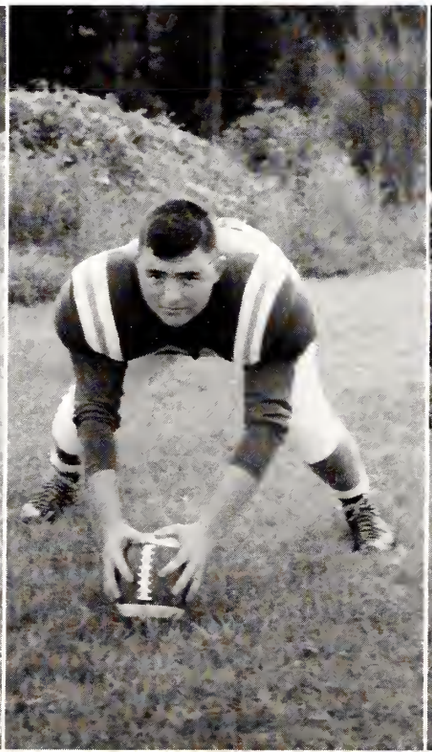

Bill Wilkins
Tackle

Robin Smith
Back

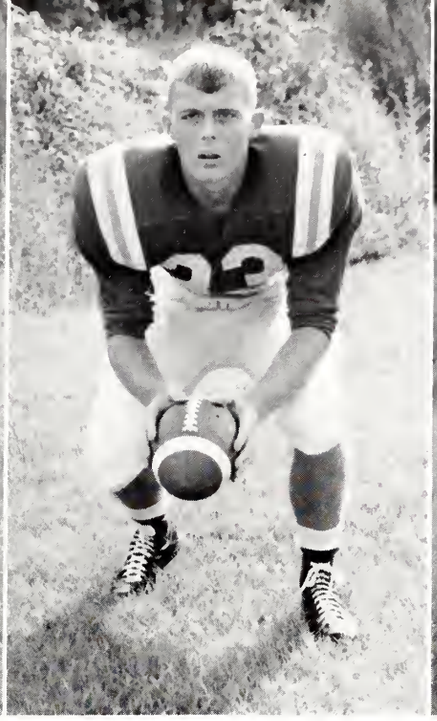

Donnie Turberville
Back

George Sherwood
End

Jimmy Stancil
Tackle

Cycs

Wilson	0	Rocky Mount	34
Wilson	12	Fayetteville	46
Wilson	6	Wilmington	36
Wilson	21	Greenville	39
Wilson	12	Henderson	6

Cheerleaders welcome Cycs onto field at beginning of game.

Eddie Lucas
End

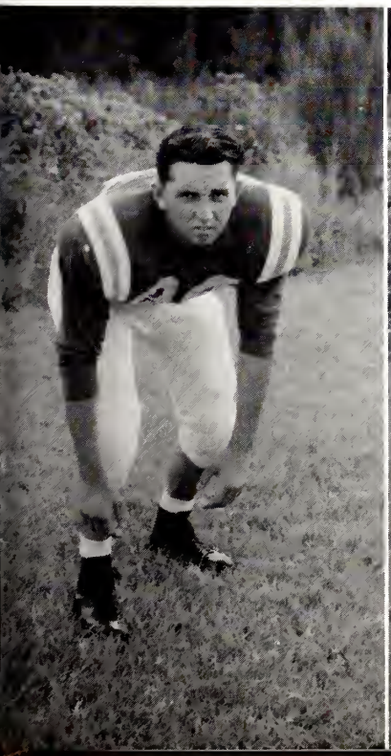

Knox McMillan
Back

Fate Wilkins
Tackle

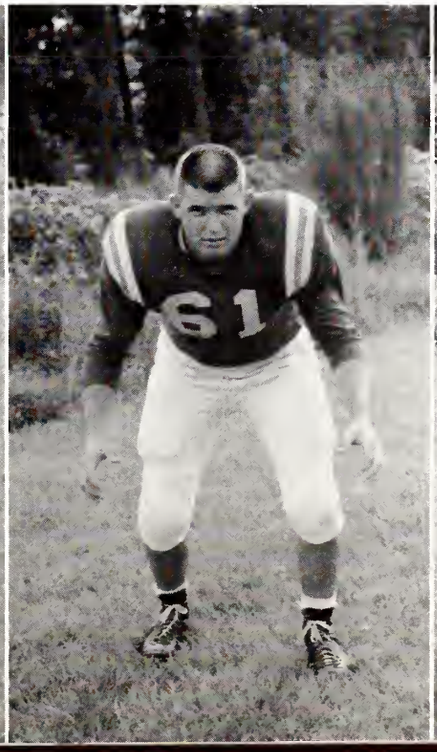

Butch Skinner
Tackle

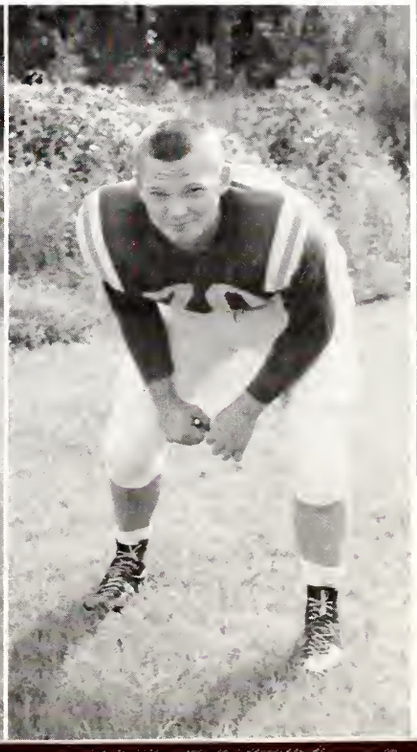

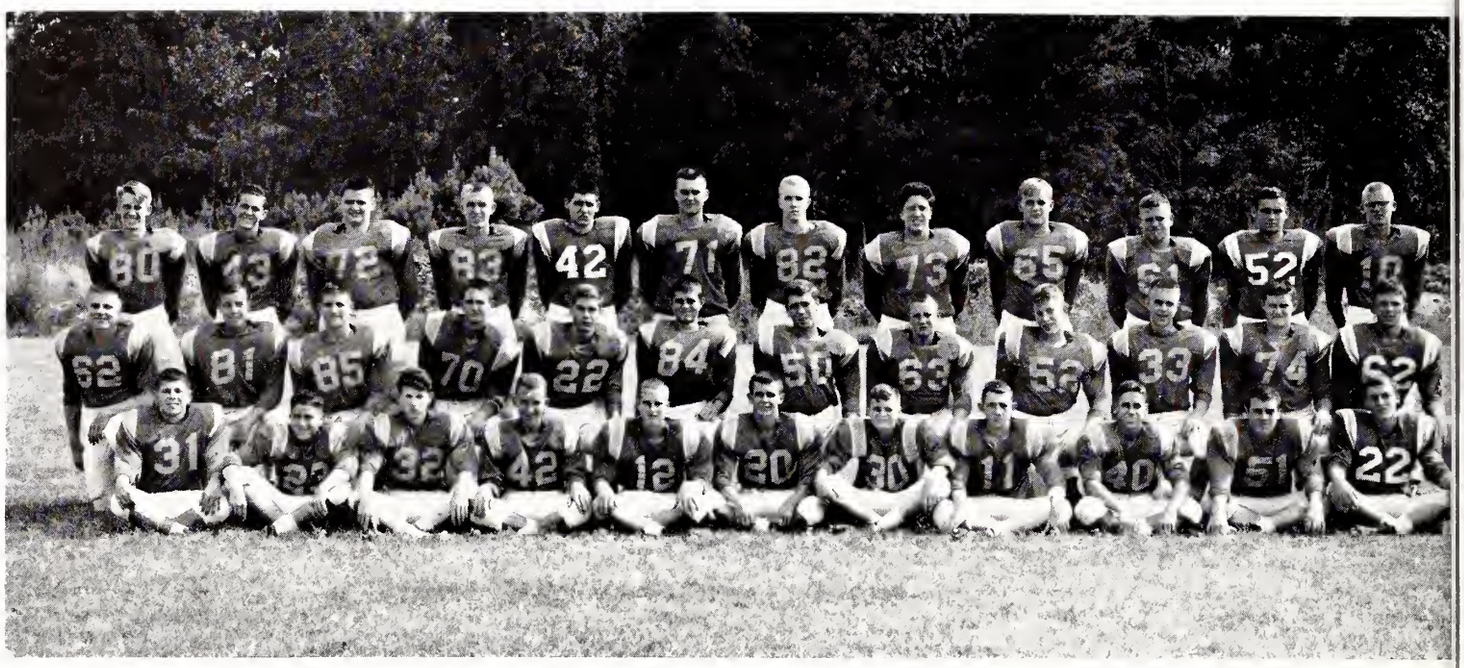

First row: F. Stokes, T. Smith, J. Goard, T. Bowen, J. Lewis, G. Matthews, W. Brooks, D. Howell, W. Hunter, J. Moosha, S. Griffin. *Second row:* M. Edwards, S. Roberson, M. Herring, R. Frady, L. Ferrell, R. Watkins, W. Pridgen, F. Bunn, D. Neeland, S. Redding, E. Windborne, D. Taylor. *Third row:* B. Ashe, J. Stancil, B. Skinner, P. Warren, T. Bryant, B. Moody, H. Skinner, E. Banasiak, J. Green, M. Brewer, D. Britt, T. Davis.

Junior Varsity

J. Broadhurst, Mr. Beaman, and S. Boswell keep the gate at Junior Varsity games.

T. Davis sweeps right end as a Rocky Mount player prepares to bring him down.

"Couldn't be prouder!" This thought was expressed by Clint Farris on Football Honor Day on November 30. "Our team has worked and deserves to be praised, even though the record does not indicate it," stated Farris. "We have no reason to feel ashamed. We did the best we could, and that is what is oh—so important." This led to the climax of the morning, the presentation to Knox McMillan of the Most Valuable Player award presented by the Colony Theater.

Coach Paul Marklin recognized the varsity and presented each with a certificate of participation. There were eleven boys receiving letters for the first time and twenty-six seniors receiving sweaters.

Coach William Weir recognized the thirty-two member junior varsity team. Each member was presented a certificate of participation.

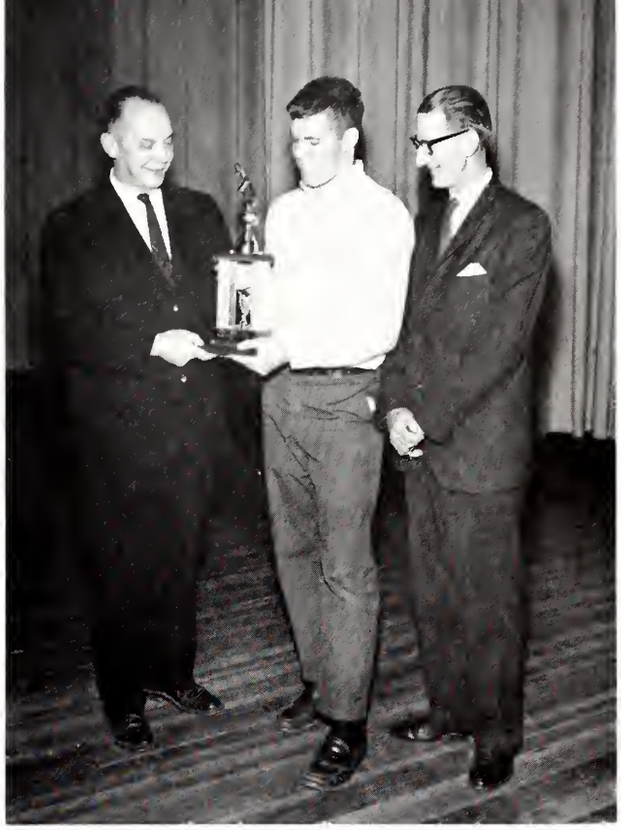

Happiness prevails as K. McMillan admires recently acquired Most Valuable Player trophy. C. Farris and F. Irving share his joy.

Honor Day

Coach Marklin rehashes the season during Honor Day program.

"Where's the ball," Cyclones wonder as they are stopped inches short of the goal.

Cyclones In Action

K. McMillan bulls in for the score as D. Turberville and B. Dickens watch.

Fayetteville back breaks into the open as B. Deans prepares to remedy the situation.

"Fight team Fight!" yell the Cheerleaders during Homecoming game.

Friday Night At The Stadium

D. Turberville drives for extra yardage as Raleigh reinforcements move in.

Coach Marklin gives M. Black between-play instructions as Coach Weir watches action on the field.

VARSITY MAJORETTES: K. Sutton, head; E. Bridgers, S. Abbitt, T. Turner, S. Creekmore, J. Rose, L. Fulghum, M. Beaman.

Band Leaders

KAY SUTTON, *Head Majorette*

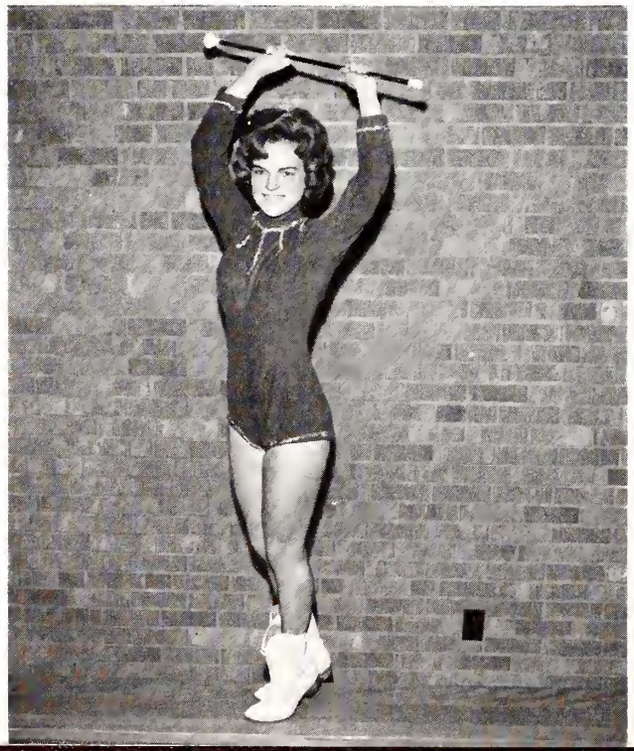

BOB STAMPER, *Drum Major*

Parade . . . Officers

Summer practice . . . long drills . . . football half-time shows . . . bus trips to other towns . . . high-stepping majorettes . . . meeting other bands in the state . . . praise and acclamation from the community . . . Mr. Babclay's wonderful personality and thoughtfulness . . . Homecoming and Christmas parades . . . Christmas concert . . . contest music . . . tryouts for chairs . . . assembly programs . . . the talented *Emanons* . . . sectionals . . . after school practices . . . Pep band at Pep Rallies . . . discipline within the band room . . . fellowship . . . memories of past performances.

R. Babelay and D. Bostick illustrate perfect form in downtown parade.

Band Officers: R. Rickman, *Vice-President;* D. Parramore, *Secretary-Treasurer;* D. Fitzgerald, *President.*

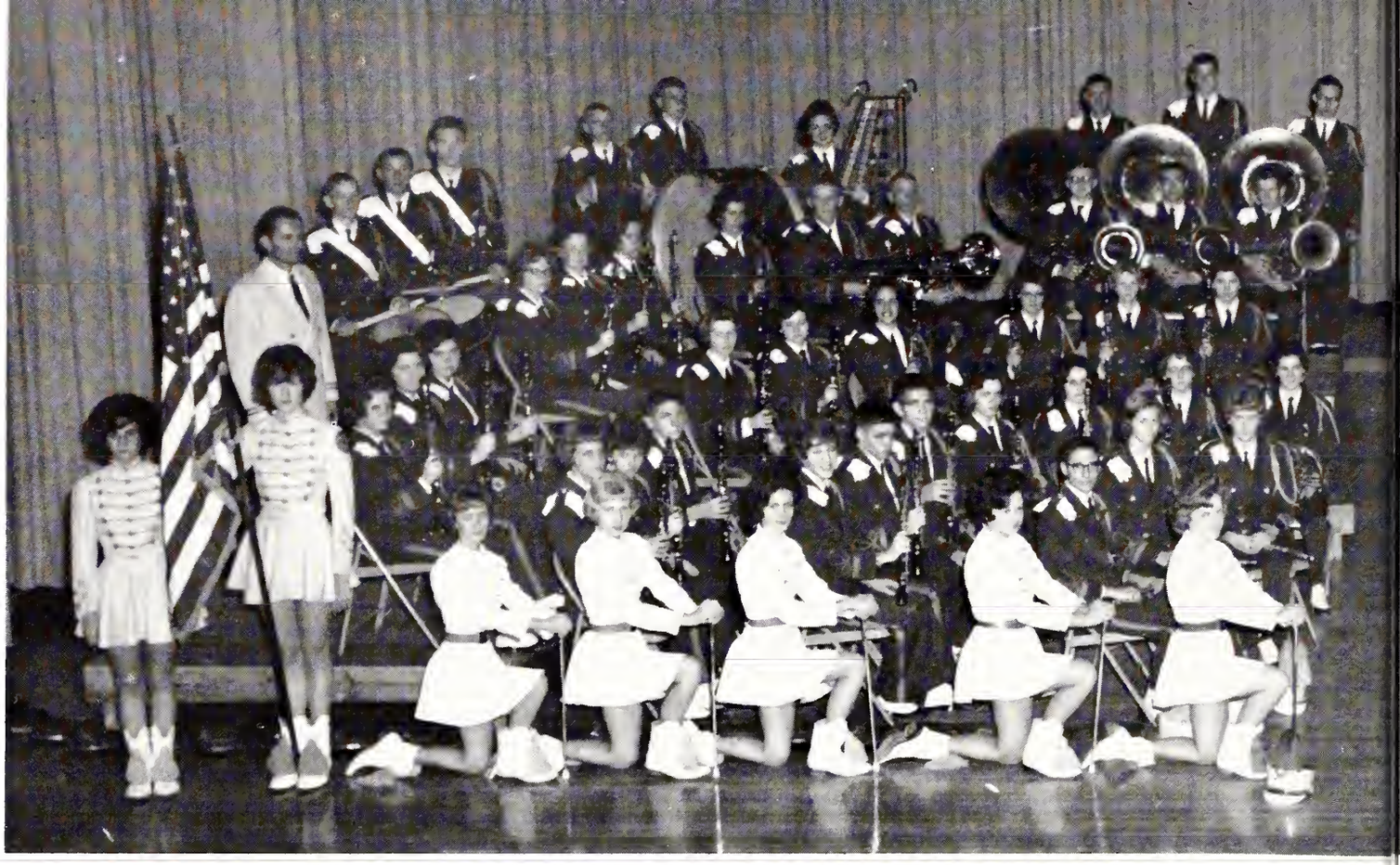

First row: L. Barker, S. Flowers, E. Bridgers, T. Turner, S. Abbitt, S. Creekmore, K. Sutton. *Second row:* G. Barbely, A. Biggs, B. Bissette. *Third row:* J. Mylum, G. Sherwood, F. Wenger, S. Overton, J. Johnson, L. Boyette, L. Godwin. *Fourth row:* J. Broadhurst, S. Baucom, C. Whitley, J. Dail, W. Baucom, J. Boone, L. Alexander, P. Bowers, C. Abernathy. *Fifth row:* A. Wilson, J. Edwards, B. Barnes, L. Baker, C. Cooper, J. Hardison, L. Evans, L. Respess, C. Whitley, T. Watson, P. Winstead, F. Massengill. *Sixth row:* R. Babelay, M. Killette, D. Brown, J. Bissette, R. Bailey, S. Bowling, B. Wells, W. Stancil, G. Ricks, J. Rogers.

Concerts . . . Banquet . . . "Emanons"

Delicious food is enjoyed by all Varsity Band members at a banquet given by Mrs. J. T. Abernathy.

The "Emanons" provide wonderful entertainment during a chapel program.

First row: B. Stamper, J. Rose, L. Fulghum, M. Beaman, G. Schade, M. Deans. *Second row:* S. Tomlinson, P. Woodard, K. Hodge. *Third row:* B. Wallace, L. Batts, A. Barkley, J. Strickland, K. Phelps, D. Whitley, D. Fitzgerald. *Fourth row:* R. Rickman, R. Winstead, F. Williams, D. Tait, T. Overman, R. Johnson, J. Liner, C. Nichols, D. Parramore, B. Deans. *Fifth row:* M. Pridgen, B. Scott, C. Eason, B. Spivey, T. Boswell, L. Ferrell, B. Vaughn, E. Winborne, B. Bass, S. Deans, H. Abernathy, R. Butler. *Sixth row:* D. Jordan, T. Bradshaw, R. Massengill, J. Bullock, D. Batts, T. Bowen, G. Williamson, G. Davis, D. Bostick, J. Sullivan, J. Wade, R. Dail, K. Jones, J. Whitehurst, B. Bradley.

Varsity Band

"Here comes the band . . . Here they come . . ." Yes, the main attraction in any local parade is the Fike High School Varsity Band. Known throughout eastern North Carolina for its fine harmonic tones, the Varsity Band is under the superb direction of Mr. Raymond H. Babelay.

The band begins the school year in August. Many, many hours go into the preparation of the snappy halftime shows that are performed during football season.

This work pays off when the band receives town-wide praise and admiration from both the young and old. It is a favorite in the community of Wilson.

After football season the band changes its interests from drill and pageantry to intonation and contest music. This year the band is proud to have five members, George Sherwood, Linda Godwin, Doug Fitzgerald, Butch Bradley and Larry Respess, play in the All State Symphonic Band in Greenville.

The thunder of drums, the tingle of the glittering bells, and flashing colors of blue and gold announce the approaching Ralph L. Fike Varsity Band. The music contributes to the roar and the excitement of the crowd at a parade or a football game and fades in the cool air as the mass paces its way to the finish of any event.

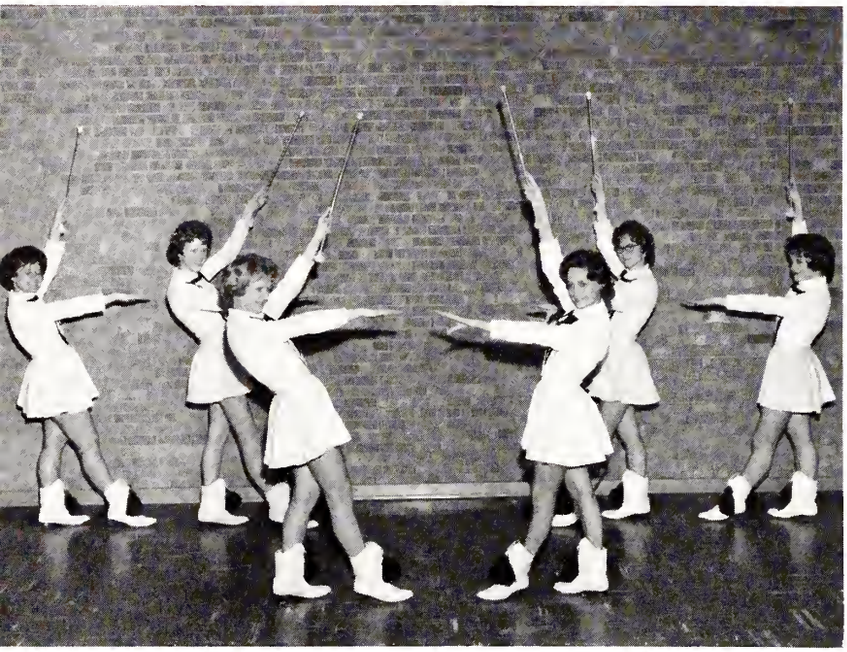

Junior Varsity Majorettes: E. Holbrook, K. Hodge, B. Wallace, P. Woodard, L. Batts, A. Wilson.

P. Brewer, D. Riley, V. Yukatis, and R. Frady put their instruments away after a hard practice.

Junior Band

First row: R. Frady, J. Williams, B. Matthews, K. Denny, S. Redding. *Second row:* P. Mooring, B. Ussery, R. Burnsworth, D. Webb, G. Worrell, V. Yukatis, J. Bardin, P. Brewer, D. Riley. *Third row:* E. Holbrooks, K. Hodge, B. Wallace, P. Woodard, L. Batts, A. Wilson.

"Cycs Ride the Bulldogs" was the theme of the winning float in the Homecoming Parade, recording a "first" in Fike history—a float with moving parts.

Homecoming

Students find that hard work and cooperation are necessary to produce a good float.

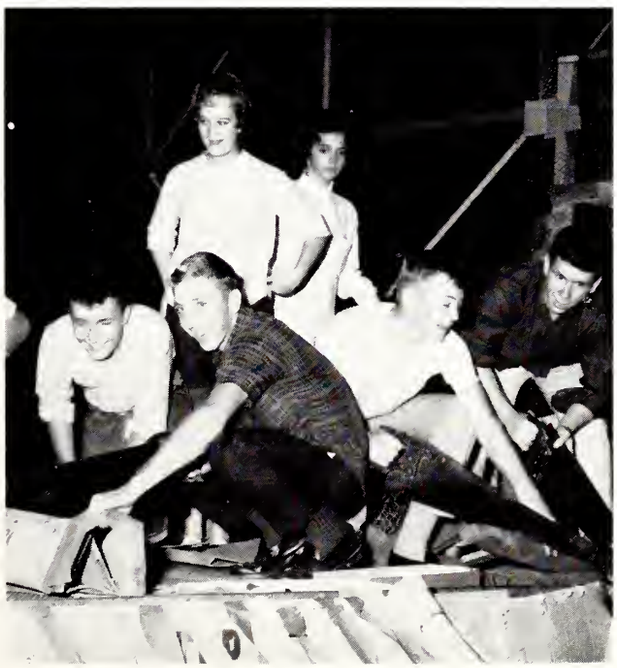

Homecoming Co-chairmen: Tommie Turner and Bill Cubberley.

Queen Charlotte Oates
escorted by Elliott Wynn

Miss Hennie Adams
escorted by Tommy Riley

Miss Janet Boykin
escorted by Garland Granger

Homecoming Queen and Sponsors

Miss Fritzi Brunner
escorted by Tim Overman

Miss Ann Davis
escorted by Billie Elliott

Miss Doris Horne
escorted by Rusty Eatmon

Miss Anne Roberts
escorted by Will Graves

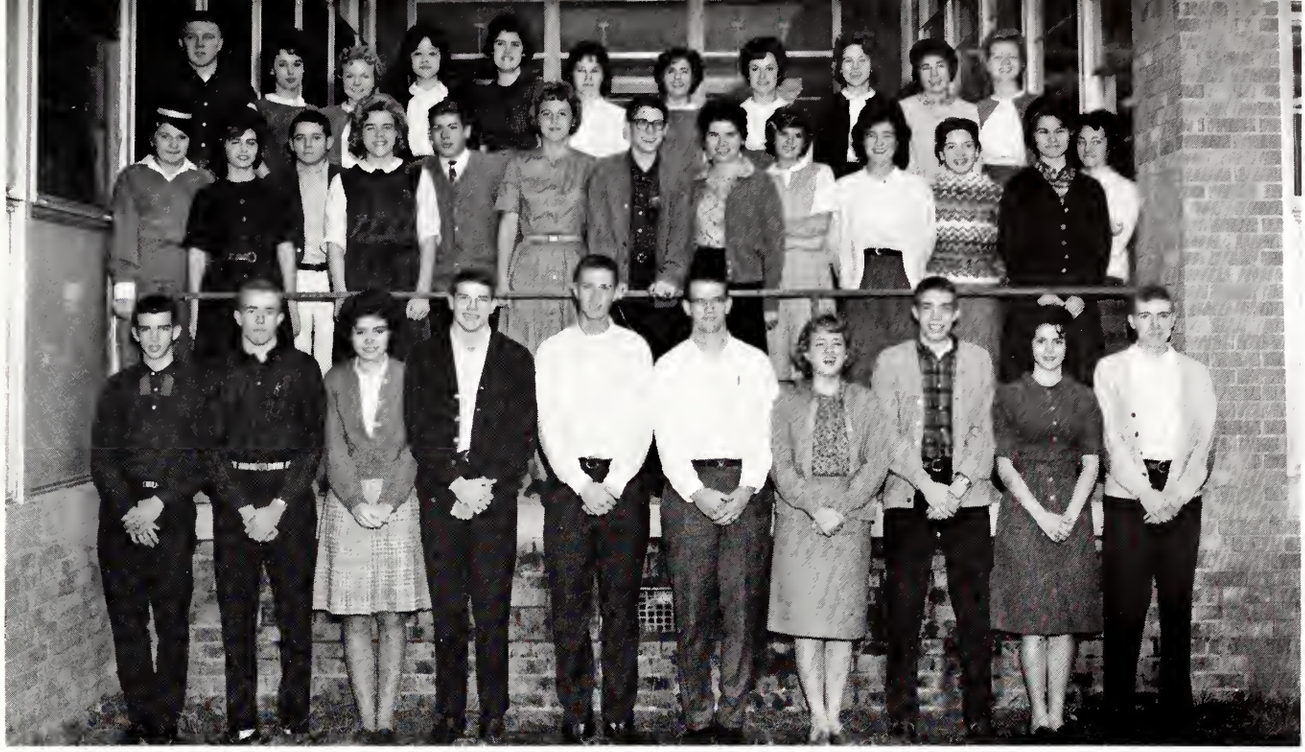

STUDENT COUNCIL MEMBERS: *First row*: T. Overman, H. Skinner, R. Leach, E. Simons, W. B. Pittman, J. Rose, J. Wilson, T. Turner, R. Dale. *Second row*: F. Brünner, A. Polhill, R. Mangum, J. House, L. Ferrell, J. Broadhurst, B. Cubberley, C. Abernathy, D. Smith, T. El. Ramey, J. Adams, C. Killebrew, E. Woodard. *Third row*: M. Edwards, C. Pate, A. Wheeler, L. Dawson, E. Guilford, C. Stokes, E. Riley, J. Dickens, P. Hayes, C. McKeel, N. Shannon.

Student Council

OFFICERS

ERNIE SIMONS
President

DONNIE JOHNSON
Vice-President

PHYLLIS HAYES
Secretary

JANET BROADHURST
Treasurer

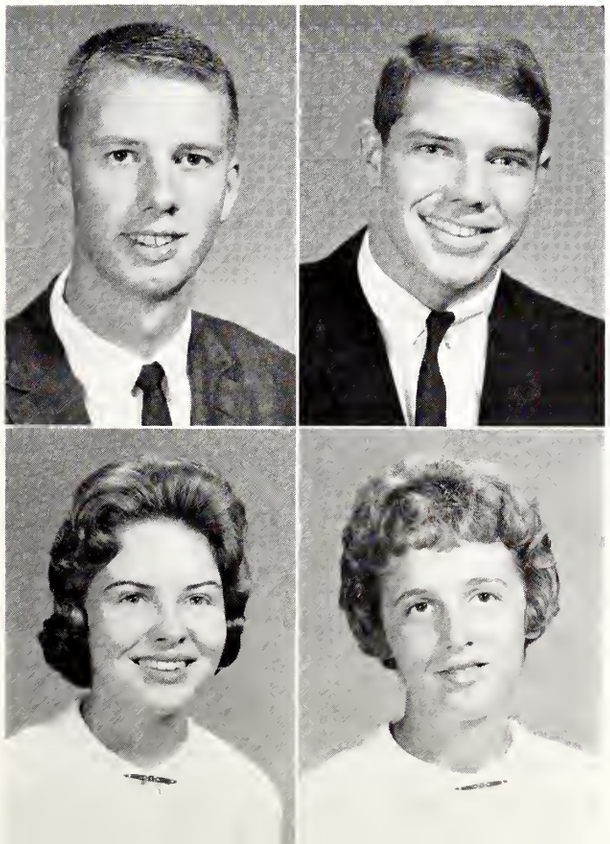

Student representatives from each homeroom in school along with the officers compose the Student Council.

With Mr. Thomas Stott, adviser, this service organization sponsored the Mental Health Clinic, Homecoming, the Homecoming parade, the half-time show, Sadie Hawkins, a Christmas party, concession stands, and the Faculty-Student basketball game.

The major feature of the year was directing the campaign and election of next year's officers.

Student Council brings Christmas Cheer to the underprivileged children.

Sadie Hawkins provides a night of fun for all.

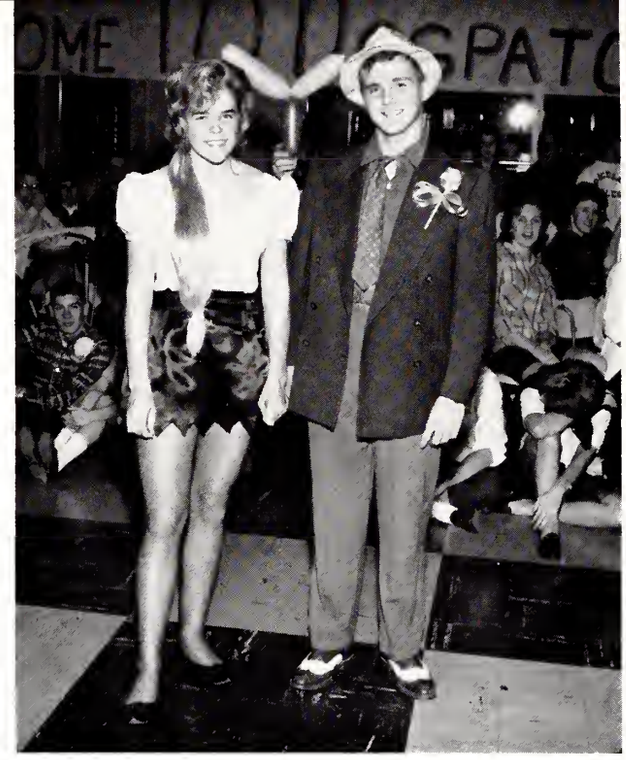

Jo Ann House and Mike Lanier won the prize for the most original costume.

Sadie Hawkins

"Dogpatch" tradition . . . girls chase boys . . . costumes typical of Daisy Mae and Lil' Abner . . . girls treat boys . . . crazy corsages . . . boys treated to supper . . . snacks and more snacks . . . girls choose boys to dance . . . "Dogpatch" scenery . . . judges select costume winners . . . fun and frolic . . . girls pay late show admission.

Dogpatchers, in competition for the prize, model their costumes.

D. Parramore and C. Abernathy pay "Dogpatch" admission to B. Cubberley and J. Broadhurst for H. Abernathy and C. Stott.

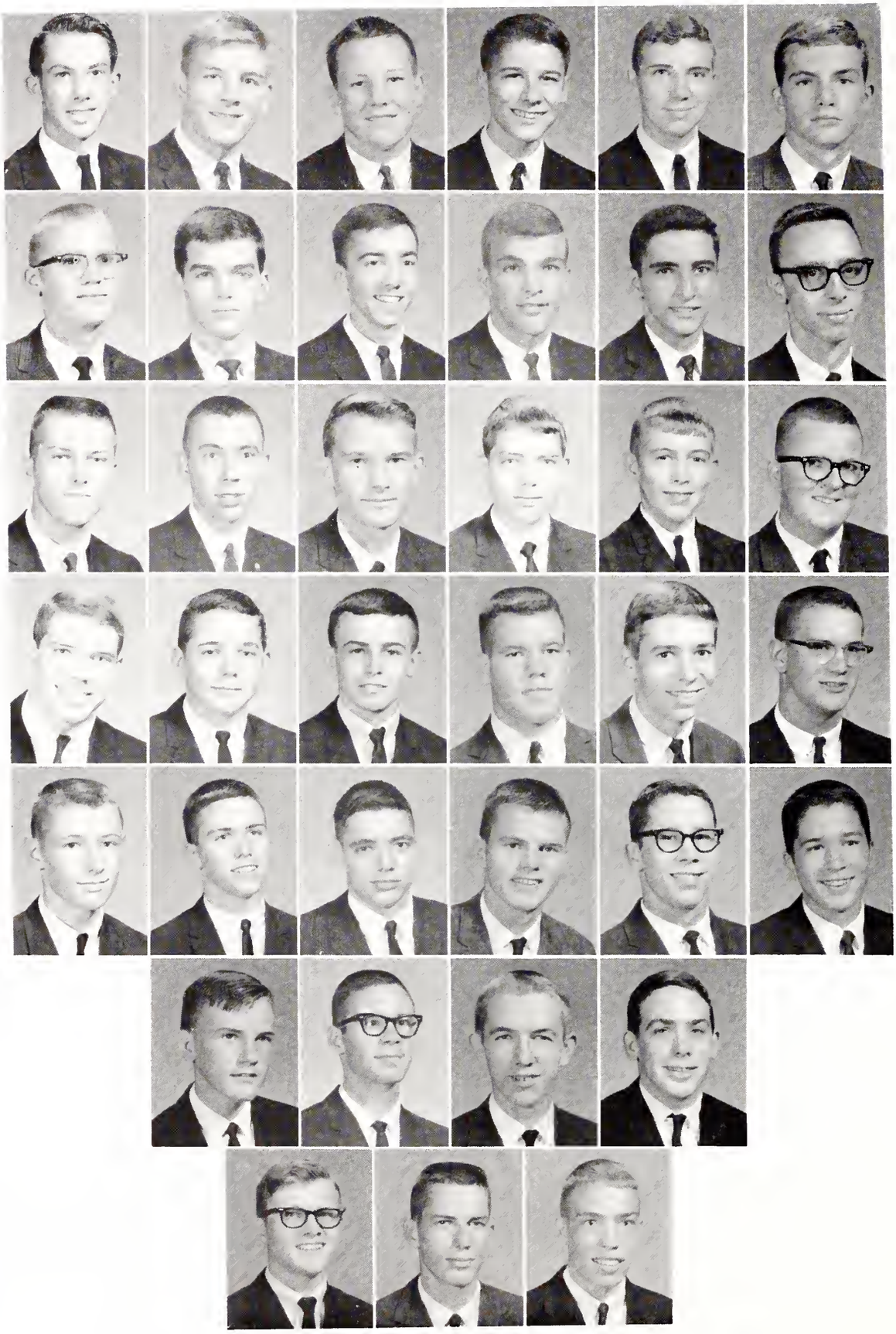

Billy Ashe
Butch Bradley
Fred Bunn
Bill Cubberley
Ralph Dail
George Davis

Tommy Davis
Jimbo Dempsey
Tommy Dildy
Billie Elliott
George Fabris
Doug Fitzgerald

Dickie Fulford
Garland Granger
Will Graves
Clyde Harris
Phil Hester
Johnny Hobgood

Donnie Johnson
Rusty Mangum
Gerald Matthews
Knox McMillan
Jimmy Pittman
Will Bryan Pittman

Garland Ricks
Dillon Robertson
George Sherwood
Bill Simons
Robin Smith
Tommy Smith

Rex Stancil
Carlton Stott
Phil Warren
Larry Watson

Tommy Watson
John Howard Whitehurst
John Wilson

Tommy Riley
President

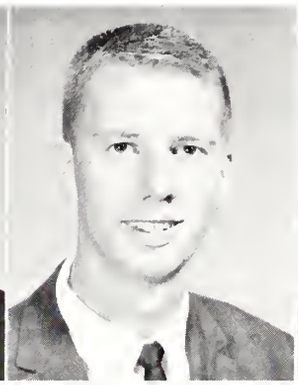

Ernie Simons
Vice-President

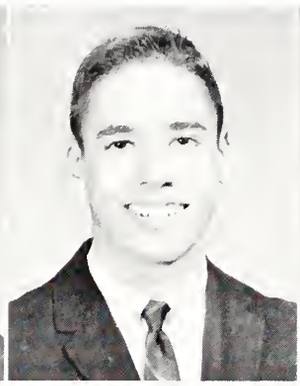

William Hunter
Secretary

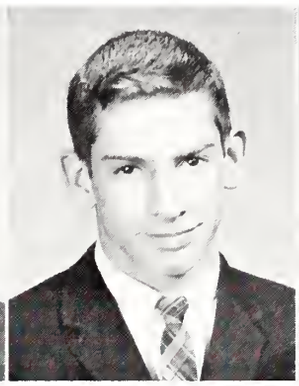

Bill Dickens
Treasurer

Mr. Francis Collins
Adviser

The Key Club

Board of Directors: W. Hunter, T. Smith, J. Wilson, T. Riley, W. B. Pittman, E. Simons, B. Dickens.

"Service above all" is the motto of the Fike chapter of Key Club International. Every boy who is a member of the organization must have a "C" average and must be willing to serve the school, the community, and fellow students.

With Mr. Collins, adviser; Tommy Riley, president; Ernie Simons, vice-president; William Hunter, secretary; Bill Dickens, treasurer; the Key Club has shown that it is an organization dedicated to service.

Key and Keyettes enjoy food, fellowship, and fun at their annual banquet.

Janet Amerson
Harriet Barker
Jean Bartholomew
Marsha Beamon
Janie Bostick
Edith Bridgers

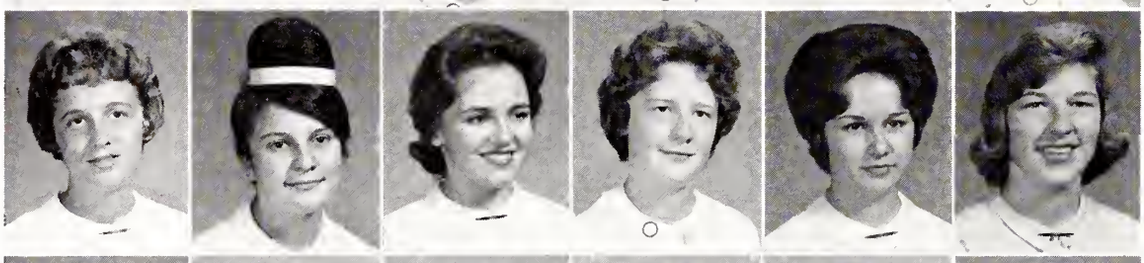

Janet Broadhurst
Fritzi Brunner
Betsy Carr
Cynthia Cooper
Sherline Creekmore
Boodie Crow

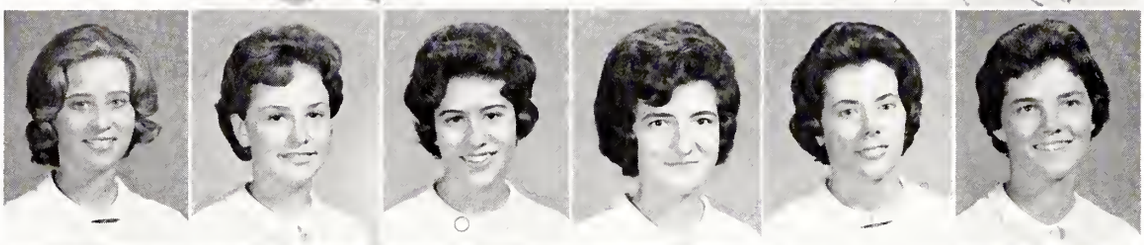

Ann Davis
Jo Ann Dickens
Bobbie Ellis
Teri El Ramey
Linda Evans
Linda Godwin

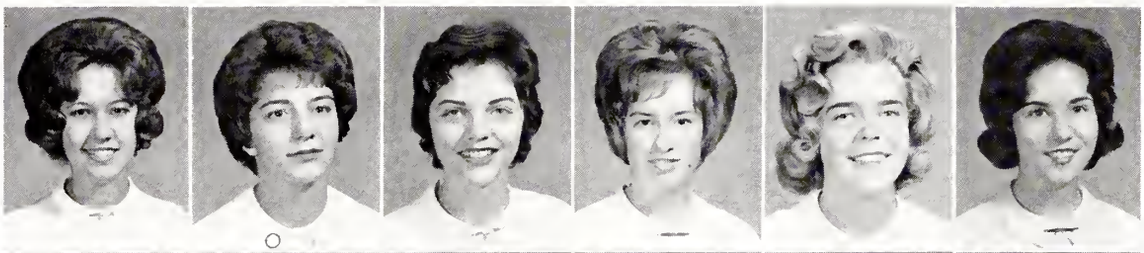

Jo Ann Hardison
Dianna Harriss
Mary Harris
Doris Horne
Jo Ann House
Ann Jennings

Judy Lancaster
Robbie Leach
Louise Marsh
Deborah Parramore
Sarah Patterson
Kay Phelps

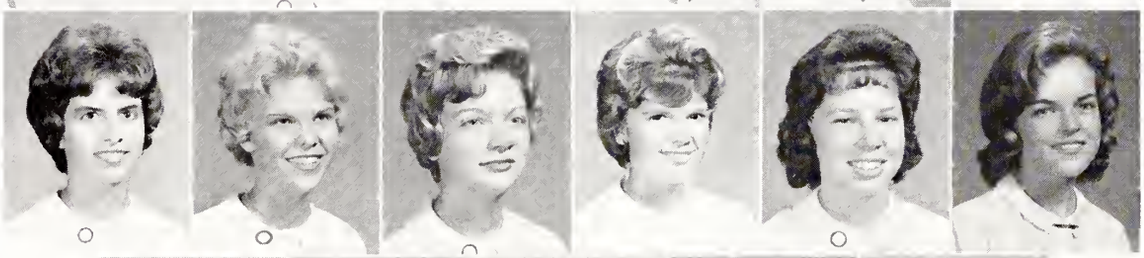

Ann Polhill
Carol Quick
Nan Shannon
Pam Smith
Cathy Stokes
Kay Sutton

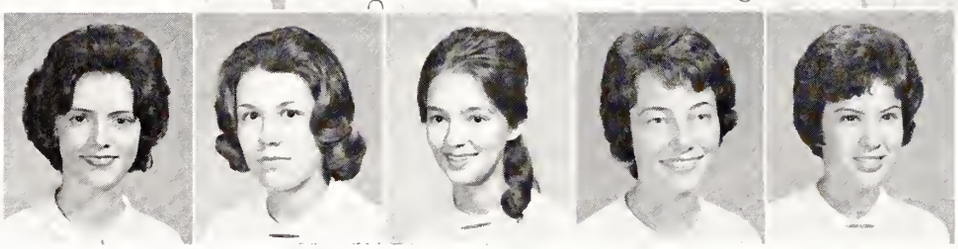

Tommie Turner
Caroline White
Nina Whitley
Elizabeth Woodard
Diane Youngs

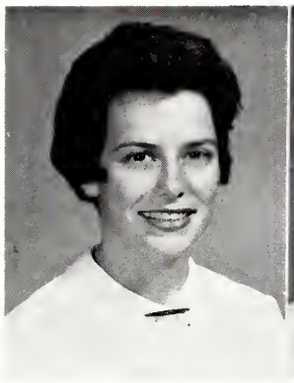

Rae Watson
President

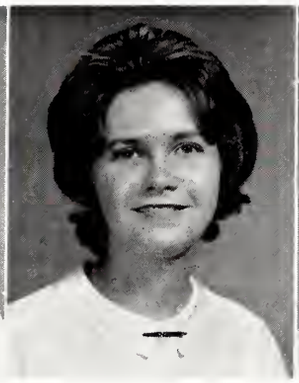

Charlotte Oates
Vice-President

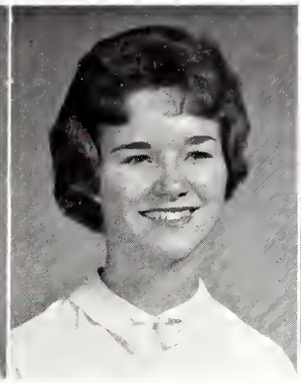

Sandra Horne
Secretary

Anne Roberts
Treasurer

Miss Diane Broughton
Adviser

The Keyette Club

With a foreign exchange student as a member, the Keyettes, sister organization of the Key Club, have taken on an international look.

This organization, under the direction of Miss Broughton and the officers, has rendered invaluable service to the school and community.

The Heart Fund Drive, attending the local churches, assisting at school and other functions are a few examples of their willingness to work and to uphold their traditions.

Board of Directors: C. Oates, B. Crow, S. Horne, C. Quick, A. Roberts, L. Godwin, and R. Watson.

Keyettes act as receptionists at District Principals' Meeting.

First row: S. Baucom, W. Baucom, A. Benoit, J. Boykin, L. Bowling, J. Broadhurst, K. Dickerman, S. Dickerman. *Second row:* L. Driver, B. Dunn, J. Farris, C. Hollowell, A. Jennings, J. Johnson, R. Leach, C. McKeel. *Third row:* C. Quick, G. Schade, S. Tomlinson, S. Walston, A. Wheeler, P. Williams, L. Winstead.

Future Teachers of America

OFFICERS: Janet Boykin, *Treasurer;* Sara Lane Wooten, *Secretary;* Carol Heeden, *Vice-President;* Sara Patterson, *President.*

To command a classroom of tomorrow is the ultimate aim of the juniors and seniors who are members of this Future Teachers' organization.

During the year the members acted as pages for College Day, treated teachers to after-school cokes, kept the nursery at P.T.A., and made bulletin boards for the halls.

Under the leadership of Miss Doris Thorne, the club has received valuable information about the opportunities and services offered to students who are interested in the teaching profession.

First row: S. Jessup, S. Flowers, J. Rose, C. Sams, J. Mylum, R. Leach, C. Quick, D. Barnes, J. Bostick. *Second row:* B. Crow, A. Quick, B. Dunn, S. Patterson, L. Driver, D. Youngs, T. Turner, G. Schade, C. Exum. *Third row:* Mrs. Warren, *adviser,* A. Polhill, S. Dickerman, S. Wooten, E. Bridgers, B. Daniels, A. Benoit, W. Baucom, A. Daniel, A. Jennings, L. Bowling. *Fourth row:* D. Rose, T. Overman, W. Watson, B. Broughton, D. Fitzgerald, P. M. Lewis, C. Nichols, R. Frady, M. Lanier, T. Watson, D. Skinner.

Le Cercle Français

Stimulating interest in French and other languages is the major objective of Le Cercle Français. In order to qualify for membership in this organization, one must be enrolled in either first or second year French, and one must maintain a "C" average.

Selling pompoms, working in concession stands, and the Christmas banquet are evidence of the Club's activities of the year.

Under the guidance of Mrs. Sue Warren, the French students have enjoyed a very beneficial and successful year.

OFFICERS: Carol Quick, *Program Chairman;* Tim Overman, *Vice-President;* Janie Bostick, *Secretary;* Jackie Rose, *President;* Robbie Leach, *Program Chairman;* Carolyn Sams, *Treasurer.*

French I students and Mrs. Warren welcome Señor and Señora Horna to their class.

Adams, El Ramey, Godwin, and Killebrew.

CLASS OF 1965

Advisers: *Seated:* Fulghum, Beaman, Noble, Glover, Arnold, and Bullard. *Standing:* Horne, Skinner, Parker, Rose, Sylivant, and Marklin.

OFFICERS

Linda Godwin	*President*
Teri El Ramey	*Vice-President*
Connie Killebrew	*Secretary*
Judy Adams	*Treasurer*

SOPHOMORE ADVISERS

Miss Mary Arnold
Mrs. Ella Beaman
Mrs. Mildred Bullard
Mrs. Elizabeth Fulghum
Mrs. Ann Glover
Miss Katharine Horne
Mr. Paul Marklin
Miss Hattie Noble
Mrs. Loretta Parker
Mr. Gilbert Rose
Mrs. Sarah Skinner
Mr. Charles Sylivant

Susan Patricia Abbott
Judy Tunstall Adams
William Ernest Adkins
Mary Lynne Alexander
William Franklin Amerson
Douglas Wayne Anderson

Virginia Paula Aromando
Celia Tunstall Ashe
William Earl Ashe
Clara Ann Askew
Sandra Lee Auger
Charles Randolph Bailey

Johnnie Charles Bailey
Lina Faye Baker
Martha Yvonne Baker
Mary Hope Baker
Thomas Edgar Ball, Jr.
Edwin John Banasiak

SOPHOMORES

Charles Gerald Barbely
Dale Cameron Barkley
John Alvin Barkley
Charles Douglas Barnes
Susan Elizabeth Barnes
Carolyn Ann Bass

Sammy Wayne Bass
Brenda Faye Batchelor
Virginia Ann Batchelor
Mildred Lynne Batts
Mary Anne Beaman
Glenda Jean Beaver

Frances Bell
James Franklin Best, Jr.
Dorothy Bissette
Sherman Rex Bissette
Mariana Blythe
Sandra Gray Bogue

Judith Ann Boone
Betty Lou Boswell
Charles Thomas Boswell
Lynne Rae Boswell
Venita Sue Bottoms
Patricia Allen Bowers

Dennis Bruce Boyette
Linda Louise Boyette
Johnnie Hardy Boykin
Nancy Laura Boykin
Tony Julian Bradshaw
Joseph Edgar Brewer, III

Michael Joe Brewer
Tony Ray Brewer
Gertrude Ruth Bridgers
Wade Ruffin Brooks, III
Wiley Gupton Broughton, Jr.
Caroline Johnson Bruton

SOPHOMORE

Sidney Woodard Bruton, Jr.
Thomas Earl Bryant, Jr.
Cornelia Kay Bunn
Frederick Moye Bunn
Bette Ann Burdette
Hany Rex Burnworth, Jr.

Vicki Marie Butner
Auriol Wesley Carnahan
Sandra Ann Carter
Beverly Cassidy
Neil P. Chamblee
Elizabeth Lindsay Clark

Judith Marie Cook
Nancy Jo Cook
Jan Renie Cooper
Jennifer Britt Cooper
Jean Wilma Cunningham
Alice Richmond Daniel

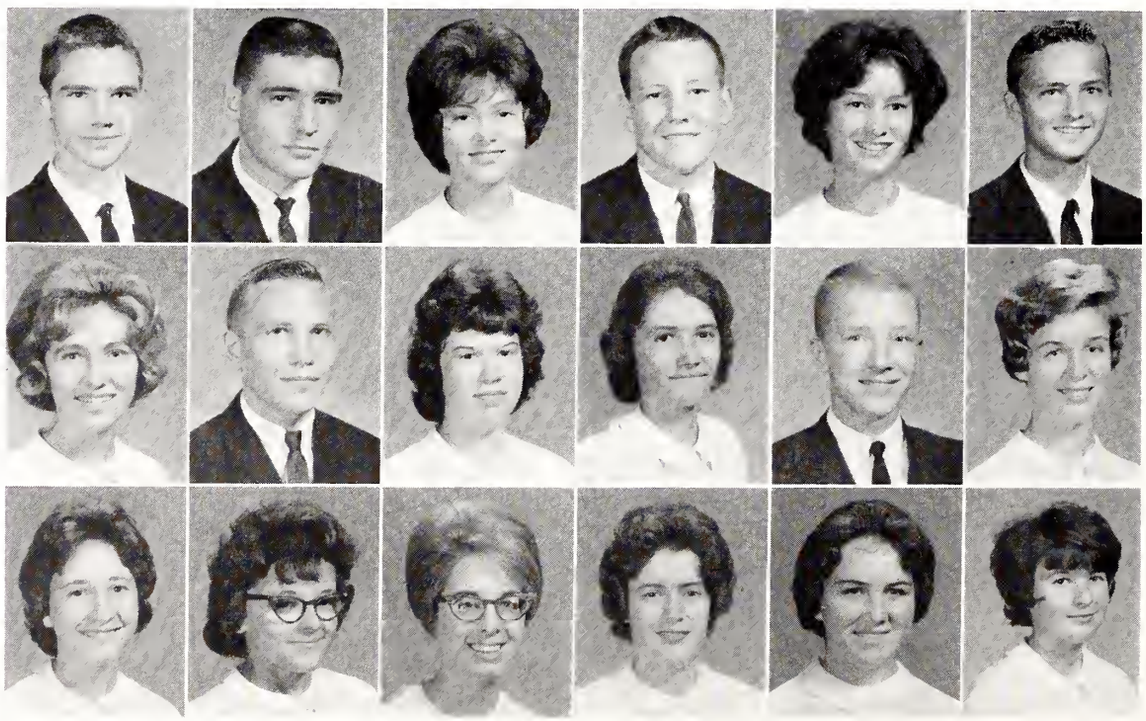

Brenda Clyde Davis
George Merrill Davis, Jr.
George Thomas Davis, Jr.
Lynda Faye Dawson
Jennings Bryan Deans, Jr.
John Kirkland Denny

Jo Ann Dickens
Bobby Raymond Dixon
Mark Braswell Draughn
Brenda Carol Driver
Judith Faye Eatman
Michael Stevenson Edwards

Preston Scott Edwards
Vickie Lynn Edwards
Teresa El Ramey
Donald Irwin Evans
Otha Eric Evans
Gary Wilson Farmer

CLASS · 1963

Charles Patrick Farris
Nellie Gray Faulkner
Ruth Ann Felton
Arthur Earl Ferguson, Jr.
Russell Allen Frady
Hubert Robert Fulghum, Jr.

William Earl Garnett
Patsy Ann Gay
Thomas Harold Glasgow
Jarvis Dock Glover
Linda Joyce Godwin
Michael Allen Godwin

Billie Jean Gordon
Evelyn Martina Gosnell
James Christopher Green
Robert Lawrence Greene
Albert Sidney Griffin
Frances Della Griffin

Laura Frances Guiford
Joseph Edward Hack
Linda Christine Hales
Patsy Dianne Harrell
Clyde Peebles Harris
George Ronald Hawley

Joseph Donald Hawley
Preston Eugene Hayes
Shelly Jeanette Hayes
Kathleen Ann Hearn
Seth Speight Hendricks
Connie Warren Herring

Gail Jacquelyn Hester
Phillip Terry Hester
Tamsy Louise Hight
Linda Juanita Hinnant
Ailiene Hocutt
Virginia Catherine Hodge

SOPHOMORE

Edith Rae Holbrook
Ruby Elaine Holloman
Amelia Diane Hollowell
Kay Delores Horne
Linda Kay Horne
Mary Allyn Horton

Susan Elizabeth Howard
Stanley Joseph Iradi
William Robert Jackson
Jerry Wayne Jacobs
Anita Marie Jaynes
Rebecca Ann Jenkins

Janet LaRue Johnson
Joyce Lee Johnson
Mary Frances Johnson
Norma Ruth Johnson
Kathryn Lee Jones
Vickie Elaine Jones

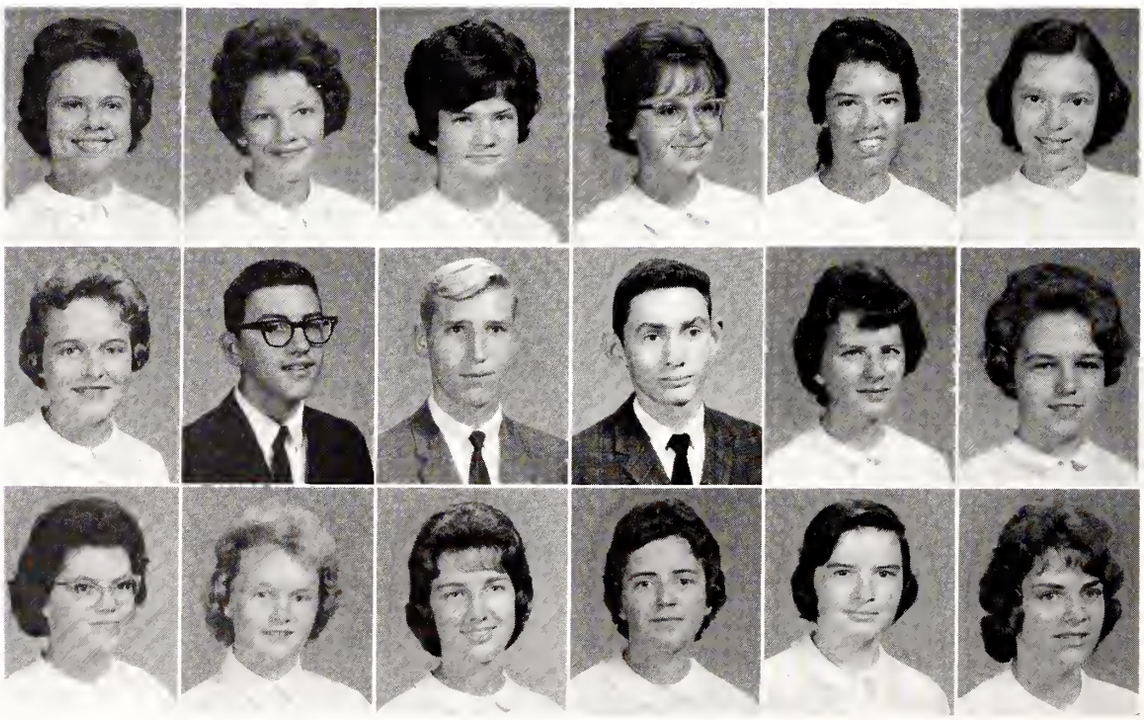

Lillian Morgan Jordan
Brenda Kaye Joyner
Gloria Anne Joyner
Martha Constance Killebrew
Donald Livingston Kirkland
Danny Rayford Lamm

Linda Jane Lamm
John Hilliard Lancaster
Kenneth Truett Lang
Charles Willard Langley
Mary Sue Langley
Naomi Langley

Roberta Lee Langley
Jacqueline Kay Lee
James Rance Lewis, Jr.
Lois Jeanette Liggon
Nancy Lonnette Liggon
Jack Liner

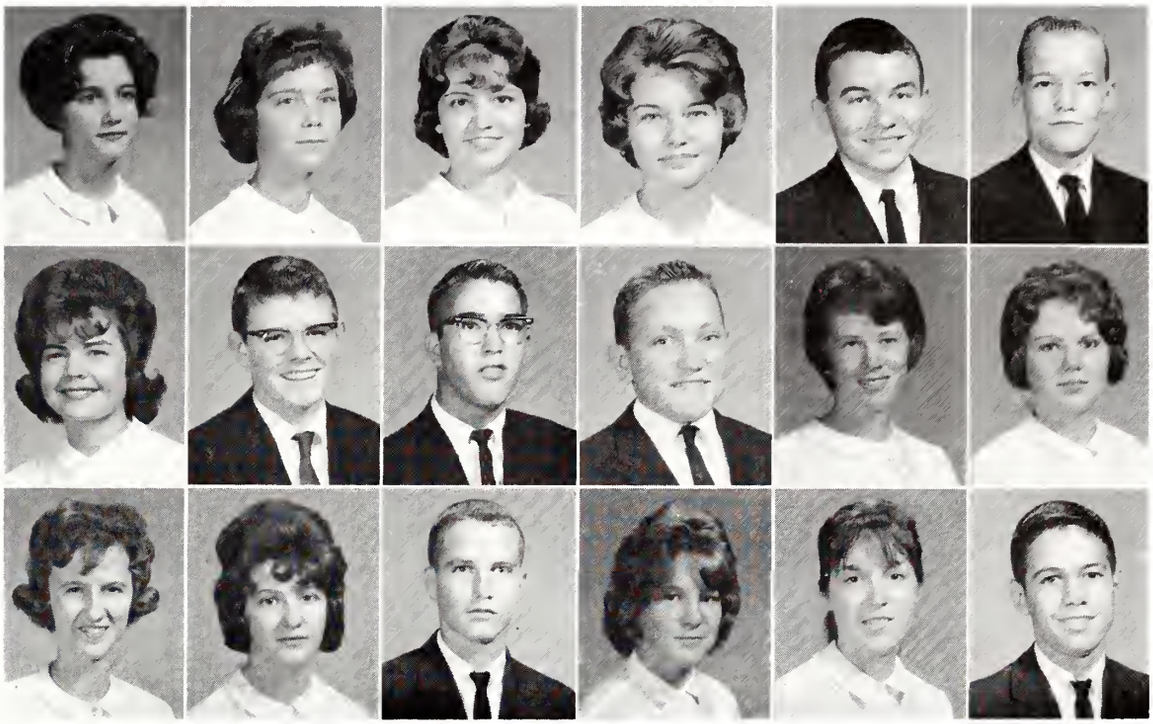

CLASS · 1963

Margaret Mae Long
Pattie Harris Lovelace
Edna Faye Lucas
Richard Carlyle Massingill
Bonnie Suzette Matthews
Jacquelyn Kay McIntosh

Helen June Meads
James Ray Moody
Steve Orlen Moore
Phillip Arthur Mooring
Judy Carol Morris
Barbara Jean Mozingo

Pamela Ann Musselwhite
David Blair Neeland
James Edward Newton
Elizabeth Gray Oates
Kathleen Elizabeth O'Neill
Annette Outland

Virginia Ann Page
Barbara Jean Parker
William Clyde Parker, Jr.
Bunn Carlos Pate
Connie Gray Pate
Catherine Sue Perry

Eddie Ray Petway
Dewey Ray Pittman
James Wade Pittman, Jr.
June Carol Pittman
James Jenkins Powell
Leonard Ray Price

Betty Jean Pridgen
Mark Davis Pridgen
Dennis Dwain Radford
Jerome Ray
Stephen Perree Redding
Garland Duke Ricks

SOPHOMORE

Dennis Gibson Riley
Johanna Elaine Riley
Grady Morrison Robbins
Samuel Albert Roberson
Rebecca Ann Rodgers
John Herbert Van Roekel

Nolie Kerl Rose
Ann Barbee Rowland
Linda Faye Sharpe
Susan Crutcher Shreve
Daniel Gray Skinner
James Albert Skinner, III

Ronnie Skinner
Elton Cleveland Smith, Jr.
Kathryn Delores Smith
Pamela Anna Smith
Thomas Michael Smith
Robert Finley Snipes, Jr.

Linda Nell Stallings
Flora Jean Stancil
James Alvin Stancil
Ronald Keith Stancil
Betty Mae Stanley
James Michael Starling

Frank William Stokes
Joseph Welsh Strauss, Jr.
Douglas Cowles Tabb, Jr.
John Phillip Talton
Donna Fay Taylor
James Dennis Taylor

H. Lester Tenney
Vickie Lynn Tillis
Bonnie Lou Turnage
Betty Carol Turner
Charles Braden Ussey
Helen Morris Vick

CLASS · 1963

Horace Shingleton Vick
Kenneth Douglas Vick
Gerald Jackson Wade
Eugenia Elizabeth Walker
Becky Wallace
Nancy Sharron Wallace

Charles Edward Walston
Thomas Richard Watkins
Harold Lawrence Watson, Jr.
Clifton Ray Webb
Jasper Dwight Webb
James Edward Webb

Rufus Lee Webb, Jr.
Ted Webb
Wallace Thomas Webb
Arthur Frank Wenger
Ann Ellis Wheeler
Roy Rex Wheeler

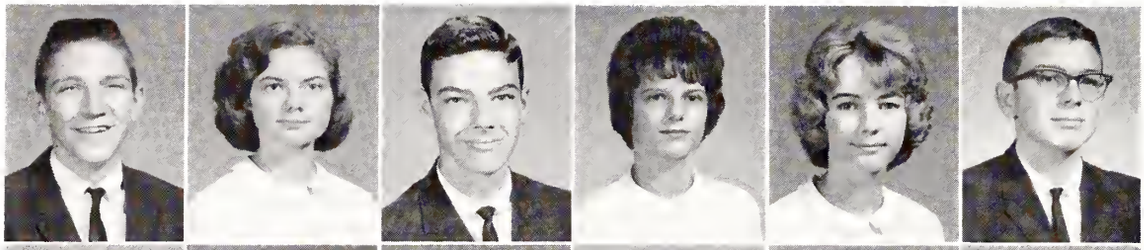

Charles Wilson Whitley
Charlotte Elizabeth Whitley
Gerald Keith Whitley
Judith Ann Whitley
Sue Carol Whitley
William Gray Whitley

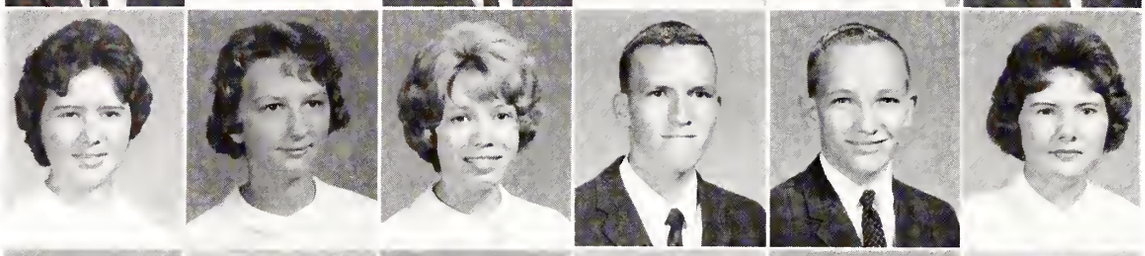

Brenda Faye Wiggins
Jamie Sue Williams
Linda Lee Williams
Tommy Jay Williams
Donald Albert Williamson
Sharon Anita Williamson

Elizabeth Ann Wilson
Jesse Don Wilson
James Edward Winborne
Brenda Faye Windham
Rachel Windham
Barbara Sue Winstead

SOPHOMORES

Carolyn Sue Winstead
Janet Marie Winstead
Sue Winstead
Penny Joseline Womble
George Clayton Worrell, Jr.

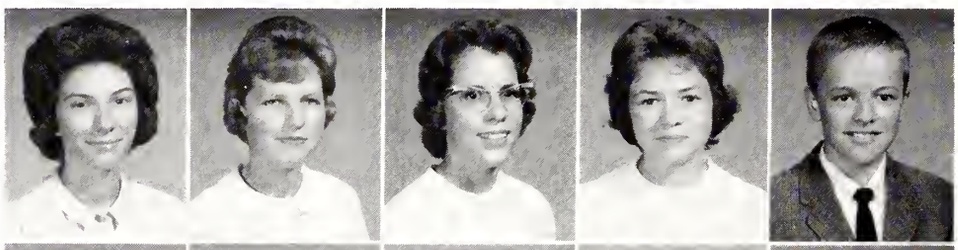

Patricia Maude Woodard
Romaine Clark Woodard
Ruth Lanette Woodard
Clyde Virginia Woodruff
Betty Jo Yelverton

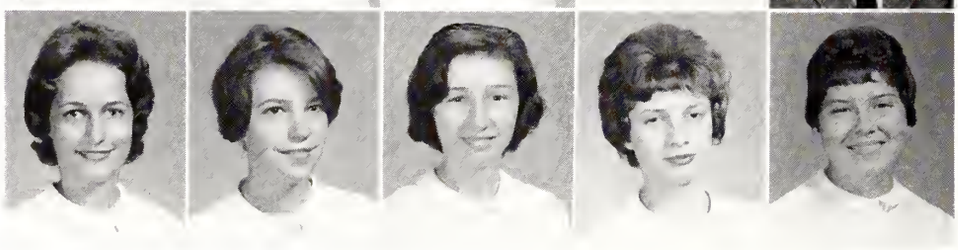

SOPHOMORES NOT PICTURED

Janice Christine Anderson
Andrew Bakasy
Jarvis Larry Baker
Jodi Baker
Authur Thomas Barnes
Nancy Lee Barnes
George Elton Bissette
Melton Ray Bissette
George Cecil Boswell, Jr.
Allen Ray Boykin
Tommy Ray Brantley
Beverly Ann Breedlove
Kenneth Ray Broadwell
Robert Wayne Clayton
Simmie Thomas Clayton
James Wesley Davis
Rosemarie Demilio
Linda Faye Driver
Linda Rae Edwards
Otha Eric Evann
Janie Gray Everette
Owen Webster Franks
Cora Mae Hawley
Dixie Lee Hawley
Sherman Earl Holley
Russel Emmett Jenkins, Jr.
Andrea Faye Jordon
Danny Jordon
Wanda Jo Lamm
Marianne Lucas
Ronald Kenneth McAllister
John Joseph McCasty
Kenneth Terrance Mills
Lenard Tommy Moseley
Shelton Howard Mullin
James Anthony Owens
William Lee Pridgen
Virginia Carol Reason
Barry Lee Ruffin
Walter Ross Scott
William Ray Scott
James David Scudder
Jean Faye Sutton
William Alfred Sutton
Joseph Earl Taylor
Marvin Cone Watson
Samuel Edward White
Norman Rudolph Winstead
Vickie Lorena Yakutis

S. Umphlett enjoys a short reprieve from the hospital as she talks with J. Pittman and S. Auger at the Homecoming Game.

F. Griffin, B. Jenkins, and G. Ricks get a quick lunch at the snack counter.

P. Woodard, J. Green, J. Taylor, G. Ricks, S. Roberson, J. Powell, and L. Stallings, eager sophomores, explore Fike on Orientation Day.

hopes for snow . . . Christmas . . . mid-term exams . . .

winter . . .

Brings rest to nature but not to our students . . . class parties . . . Christmas recess . . . juniors . . . National Honor Society . . . senior girls' New Year's Dance . . . club banquets . . . new semester begins.

basketball . . . study, study, study . . . research themes . . .

Hunter, Deans, Wilson, and Polhill

CLASS OF 1964

Advisers: *Seated:* Fike, Hanchrow, Thomas, Fleming, Patterson, and Pritchard. *Standing:* Collins, Broughton, Ferrell, and Weir.

OFFICERS

William Hunter	*President*
John Wilson	*Vice-President*
Ann Polhill	*Secretary*
Bill Deans	*Treasurer*

JUNIOR ADVISERS

Miss Diane Broughton
Mr. Francis Collins
Mr. Gilbert Ferrell
Miss Louise Fike
Mrs. Katherine Fleming
Mrs. Flora Hanchrow
Mrs. Kathleen Patterson
Mrs. Roberta Pritchard
Mrs. Jean Thomas
Mr. William Weir

Sara Margaret Abbitt
Janet Paul Amerson
Janice Marie Baker
Joseph Martin Baker
Sadie Gray Baker
James Edward Wilkins Balkcum

Harriet Claire Barker
Anne Anderson Barnes
Bonnie Kaye Barnes
Dennis Wayne Barnes
Dorothy Mae Barnes
Judith Ann Barnes

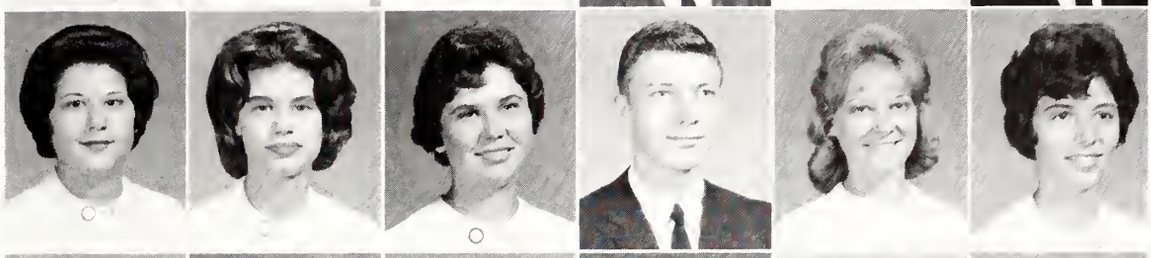

Melda Jean Barnes
Sandra Kaye Barnes
William David Barnes
Claudia Jean Bartholomew
Alvin Ravonne Bass
Brenda Joyce Bass

JUNIORS

Mordecai Prett Batten
David Lafate Batts
Judy Carol Batts
Sanda Ray Baucom
Wanda Ray Baucom
Barbara Nell Beaman

Marsha Howard Beamon
Frankie Yvonne Bean
Loretta Dale Bean
Kermit Dick Bennett
Ann Margaret Benoit
Brenda Dianne Bissette

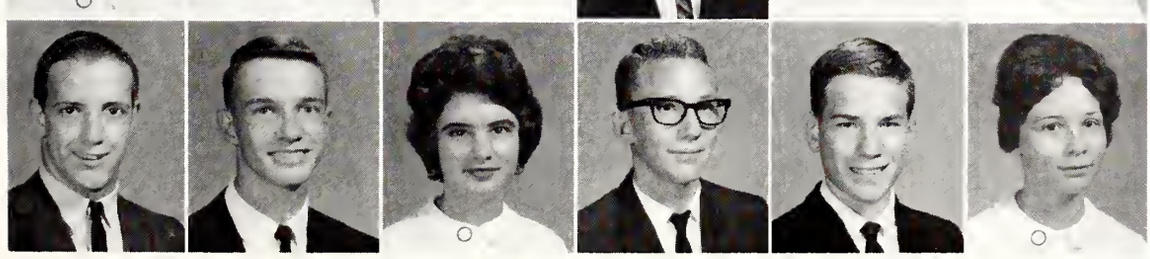

Joseph Michael Black
Douglas Parker Bostick
Minnie Sue Boswell
Jobie Turl Bowen
Samuel King Bowling
Sandra Inez Boyette

Dorothy Ann Boykin
Jerry Lynn Boykin
Judith Ann Boykin
Polly Christian Boykin
Stephen Edward Bradley, Jr.
Callis Edgar Bridgers, III

Dallas McDonald Bridgers
Edith Lanier Bridgers
Linda Kaye Burgess
David Lee Burnworth
Raymond Grant Butler, Jr.
Joyce Ann Cale

John Porter Carroll
Brenda Joyce Carter
Lester Lee Carter
Joan Augusta Chalk
Mary Lou Cherry
Edward Porter Clark

JUNIOR

Linda Ann Coghill
Willena Ray Collins
Cynthia Jean Cooper
Sandra Kaye Corbett
Barbara Ann Courie
Brenda Kay Creekmore

Martha Jenette Cunningham
Robert Austin Currie
Judith Faye Dail
Ralph Lee Dail, Jr.
Betty Lynn Daniel
Marvin Anthony Daniels

Susan Helena Daughtridge
William Travis Davenport
Joseph Thomas Davis
James Shelton Deans
William Perry Deans
Kathleen Ann Dickerman

Sarah Elizabeth Dickerman
Margaret Carol Eason
Patricia Ann Easter
Tonya Raye Eatman
Judith Ann Edwards
Jamie Sue Ellis

Roberta Ellis
Lawrence Traylor Etheridge
Charles Tony Evans
Donald Wayne Evans
Jo Cheryl Exum
Reginald Eric Farmer

Robert Arthur Farris, Jr.
Percy Lee Ferrell
Richard Alton Fulford
Edwin Morton Fulghum, Jr.
Olivia Foy Fulghum
Paula Faye Fulghum

CLASS · 1963

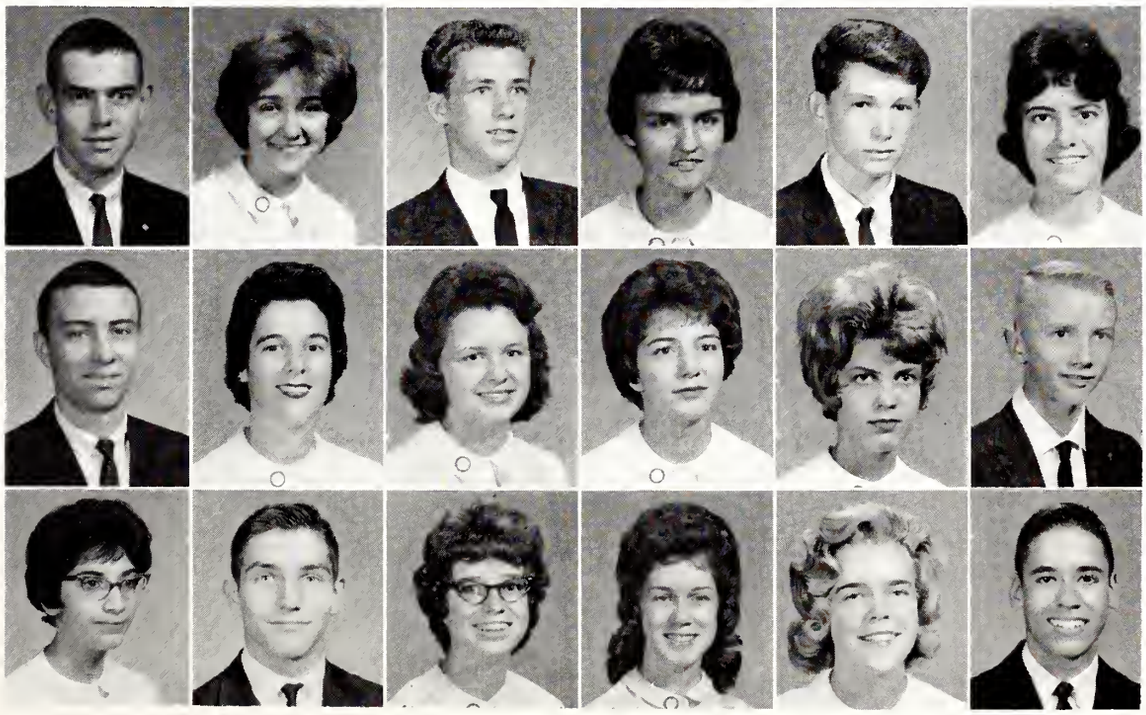

Edward Ronney Galloway
Patricia Allan Gardner
Thomas Preston Gay, Jr.
Julia Douglas Glover
Ernest Leon Goard, Jr.
Glinda Joan Godwin

Philip A. Hack
Martha Susan Hackney
Susan Ann Hales
Dianna Binford Harriss
Carol Ann Hawks
Dennis Wray Hawley

Carol Ann Heeden
Thomas Mark Herring
Barbara Kay Horton
Audrey Louise Howard
Jo Anne House
William Cooper Hunter, Jr.

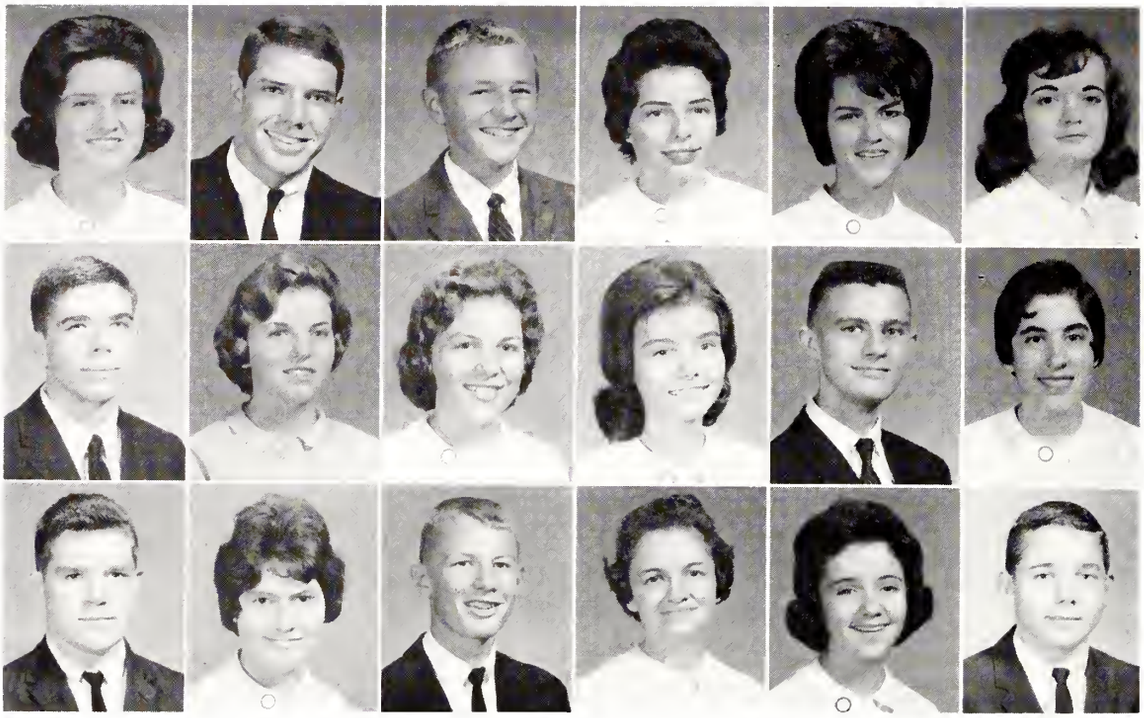

Susan Jean Jessup
Donald Pittman Johnson
Roger Anthony Johnson
Jane Harrell Johnston
Connie Louise Jones
Janice Ann Kersey

Averette Mitchell Lamm
Julia Jo Lancaster
Dalen Elaine Lanier
Robbie Ann Leach
P. M. Lewis, III
Susan Elinor Libby

Alan Jay Liggon
Agnes Faye Lucas
Donald Sherwood Lundy
La Verne Luper
Mary Ann Maclaga
Ollen Russell Mangum, Jr.

JUNIOR

Goethe Wilkins Marsh, III
Brenda Faye Martin
Franklin Willis Massengill
Gerald Wayne Matthews
Norma Ann Maynard
Sandra Ray McFarlane

Carolyn Dale McKeel
August Shelby Melchior
Joyce Faye Mercer
Larry Allen Mercer
Mary Ann Millard
Edward Leon Minchew

Sandra Jane Moody
Linda Faye Moore
Rexford Alvin Murray
Jane Mylum
James Patrick Neal
Brenda Irene Newton

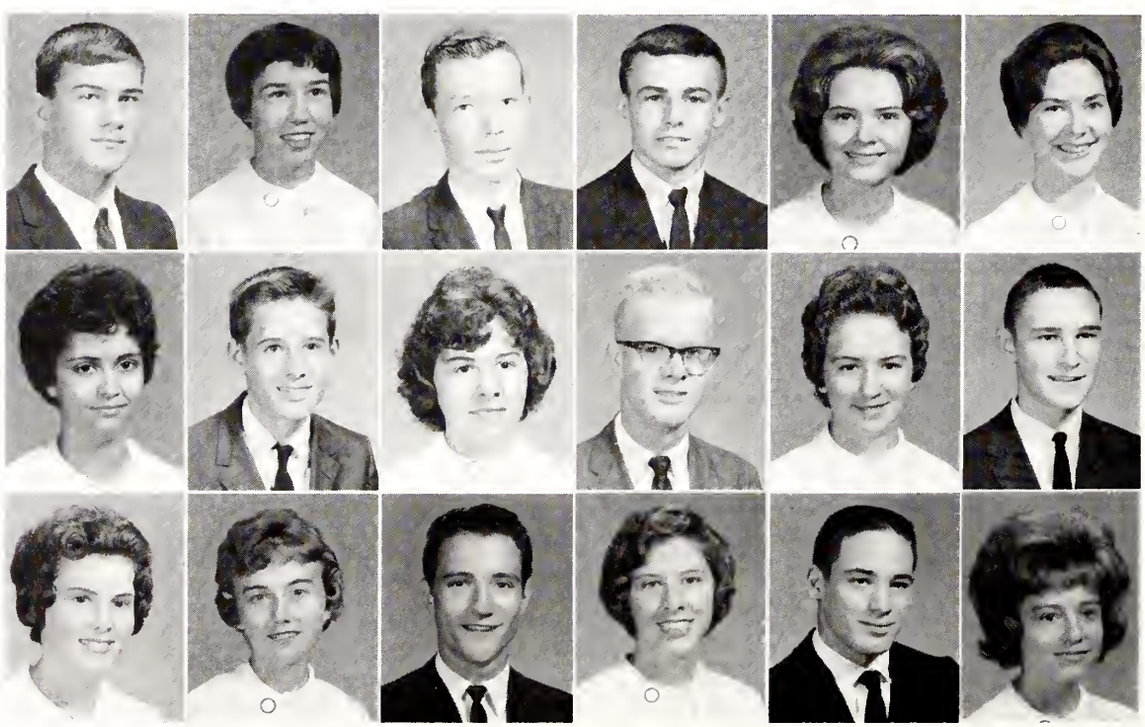

Charles Aaron Nichols
Sandra Jane Overton
Ava Jean Owens
Paul Franklin Owens
Carolyn Faye Page
Louis Reynold Page

Ricky Clark Page
Anthony Louis Pappas
Judy Dianne Parker
Emma Lee Patterson
Linda Faye Pipkin
Rebecca Ann Pittman

Ann Gelzer Polhill
Otha Wayne Pollard
Charles Collett Powell, Jr.
Carol Jane Quick
Brenda Joyce Riley
Francis Dillon Robertson, Jr.

CLASS · 1963

Florence Gray Rodgers
Sally Mack Rose
Julia Faye Rouse
George Patrick Rowe
Molly Estelle Rucker
Marian Carol Sandifer

Richard Lee Sanford
Franklin Delmar Sawyer
Lois Jean Scott
Nan Elizabeth Shannon
Ray Raymond Shepard, Jr.
William John Simons

Drenda Dell Skinner
Henry Morrill Skinner, Jr.
Katherine Sherrill Skinner
Brenda Carol Smith
Judson Chamblee Smith
Patricia Anne Smith

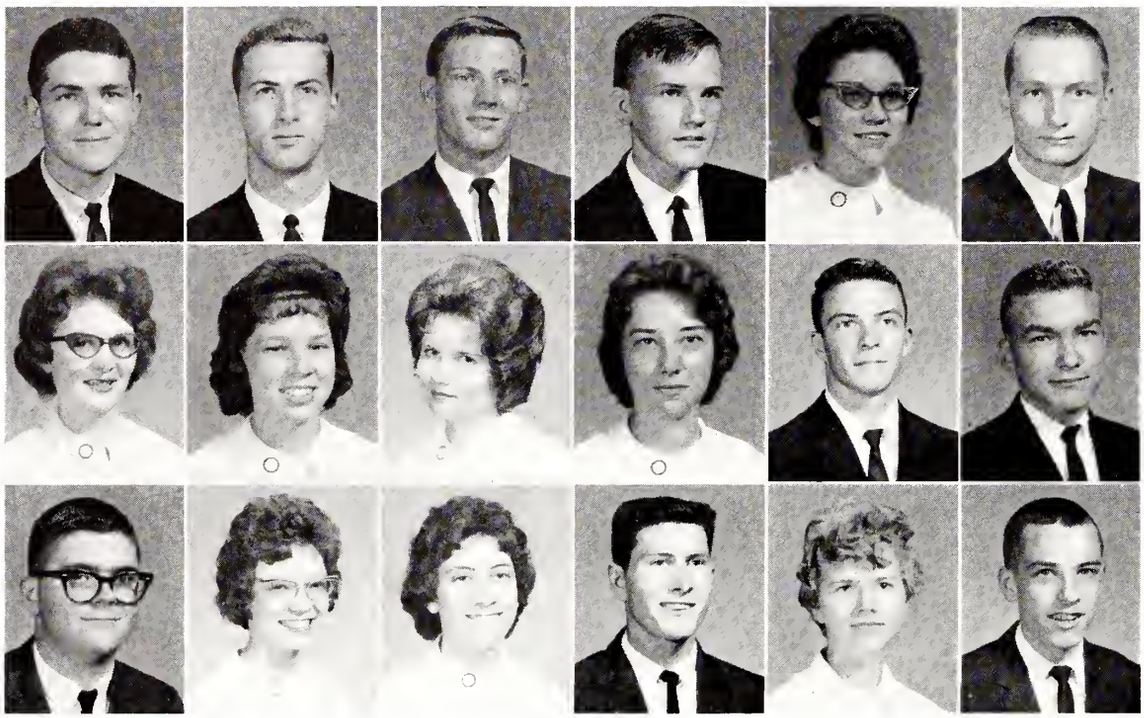

Bobby Earl Spivey
Robert Emerson Stamper
Gary Wayne Stancil
Walter Rex Stancil
Mary Ann Steelman
Marvin Ray Stephenson

Janice Elizabeth Stinagle
Margaret Catherine Stokes
Joyce Ann Strickland
Mary Janet Sullivan
Dennis Warren Tait
James Adrian Taylor

Richard Harry Tee
Elizabeth Rowe Thackston
Linda Joyce Thigpen
Tim Jernigan Turner
Tony Carolyn Vandernoot
William Harvey Vaughan, Jr.

JUNIORS

John Pope Wade
Linda Ruth Walls
Sharon Ann Walston
Jennes Randy Walters
Philip Hargett Warren
Thomas Richard Watson

Janice Marie Weaver
Emerson Ray Wells
Sandra Owens West
Charles Allen Whitley
William Earl Whitley
William Heber Wilkins

Carolyn Faye Williams
Kenneth Carlie Williams
Patricia Christine Williams
Beverly Lane Williamson
James Gerhman Williamson, Jr.
Phillip Thomas Williamson

John Moore Wilson, Jr.
Ray Lynn Winstead
Georgia Kay Worrell
Ira Adams Yelverton, Jr.

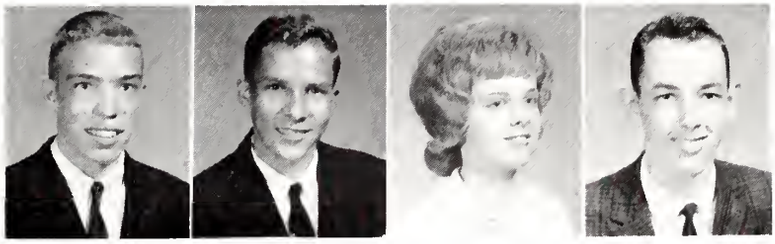

JUNIORS NOT PICTURED

Linda Diane Baker
Mary Norma Barfield
James Earl Bissette
Douglas Snider Boykin
Ernest Lee Bradley
Jimmie Lee Bunn
William Lawrenee Carpenter
Francis Ethel Cox
Anne Spaulding Davis
Kenneth Hughes Davis
William Leonard Davis
William Gray Edwards, Jr.
Alex Ray Forbes
Gerald Thomas Forbes
Shelia Gayle Gardner
Billy Ray Gay
Kenneth Ray Glover
Carolyn Eve Hicks
William Julius Howard, Jr.
Donnie Ray Howell
Benjamin Darden Joyner
Barbara Jean Keen
William Andrew Keen
Michael James Keleher
Mary Ann Lane
Donald Ray Mereer
Walter Taylor Mereer
Aliee Jane Minford
Gail LeVerne Pittman
William Ruffin Reaves
Morris Lynn Robinson
Dallas Dewey Rouse
Janice Sue Smith
Jon Chris Smith
Robert Bruce Stancil
Barbara Ellen Walston
Robert Lee Warrick
Daniel Randolph Williams
Billy Ray Wimberly
James Franklin Woodard
Janice Dianne Wortham

The water fountain presents a source of refreshment to B. Ellis. P. Williams, L. Coghill, and R. Johnson wait to be refreshed.

Miss Ann Polhill represents Fike High School as Miss Merry Christmas in the Christmas parade.

Varsity Basketball

J. Dempsey contemplates taking a shot as an unidentified Goldsboro player tries to jump over him.

E. Simons really goes into the air for the rebound against Fayetteville players.

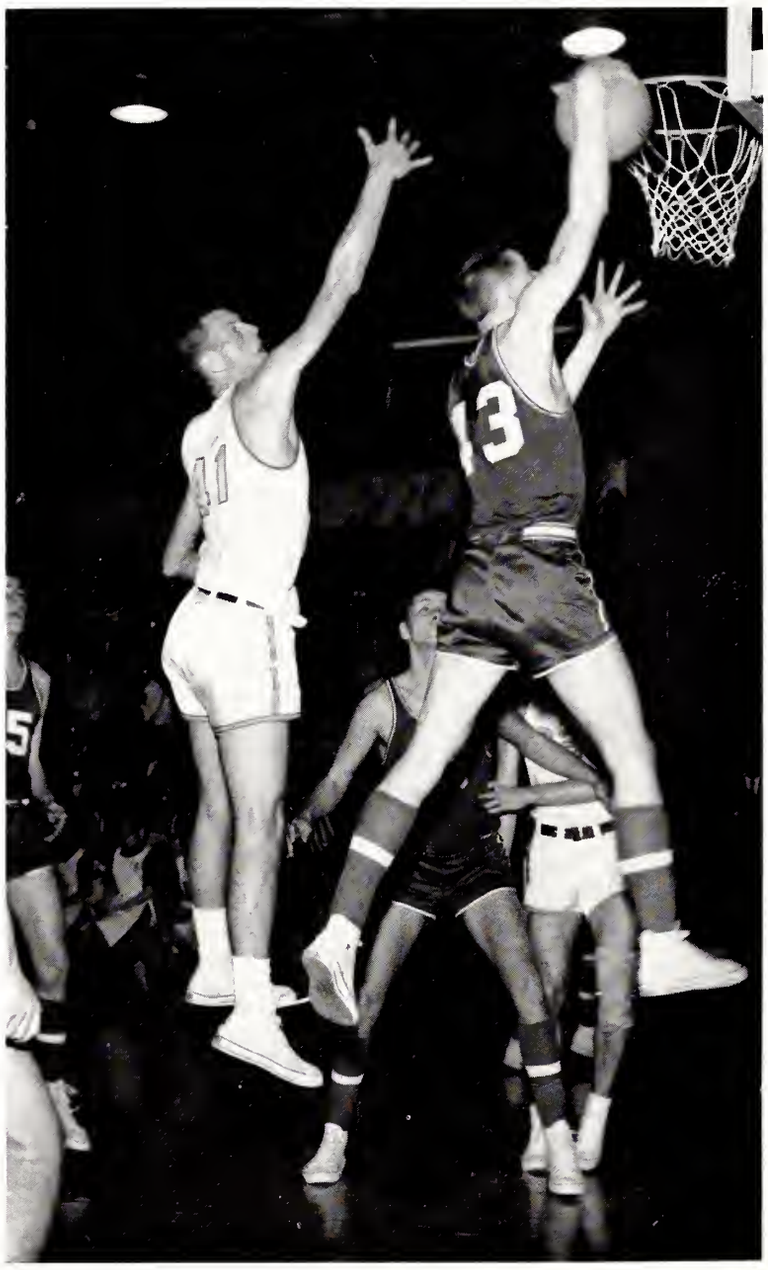

K. MeMillan lays in a rebound even though Raleigh player tries to hold him down.

J. Shackelford waits for his shot to drop as K. McMillan and several Goldsboro players look on.

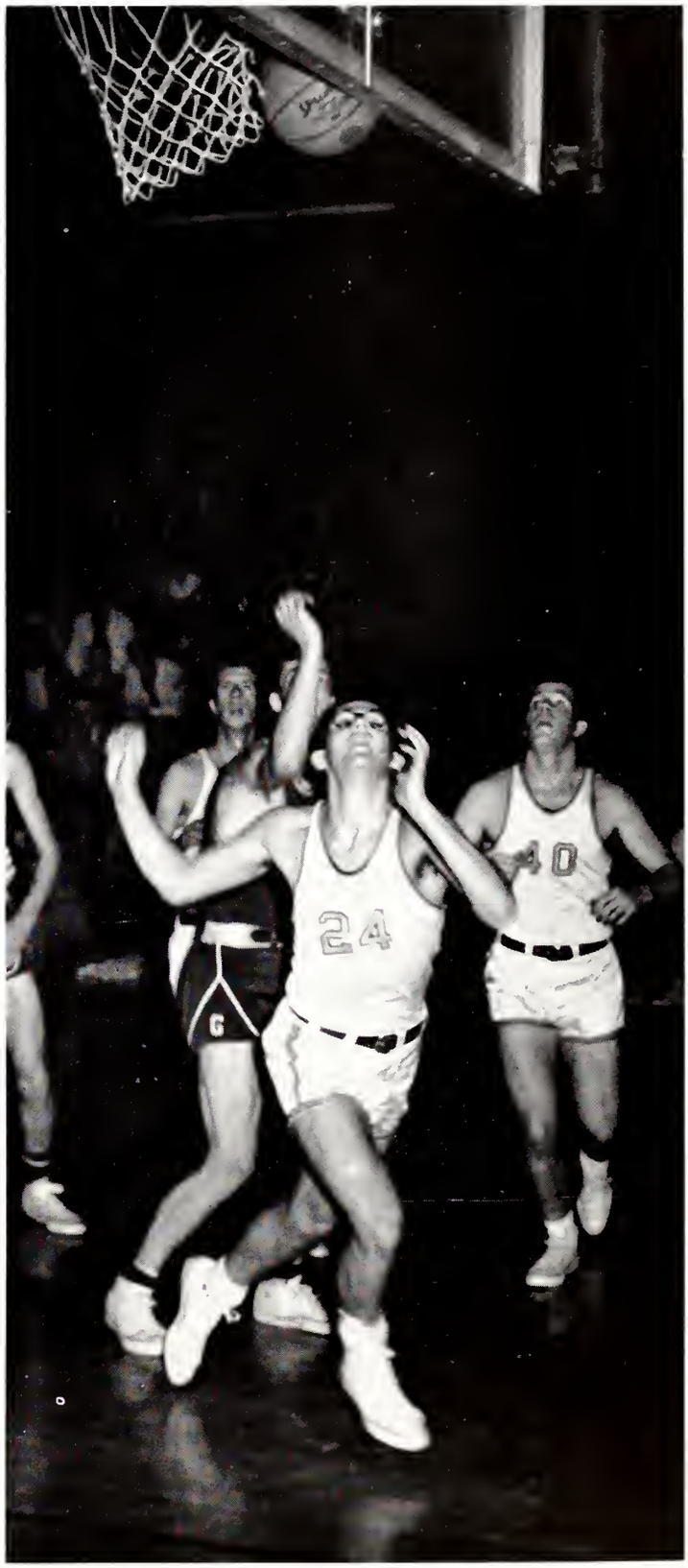

First row: T. Overman, J. Dempsey, B. Elliott. *Second row:* D. Lundy, D. Fulford, J. Shackelford, J. Balkcum. *Third row:* E. Simons, K. McMillan, D. Johnson, R. Pittman, A. Lamm, B. Simons.

Cyclone Cagers

SCOREBOARD

Wilson	60	Dunn	52	Wilson	53	Wilmington	39
Wilson	68	Kinston	53	Wilson	63	Raleigh	67
Wilson	65	Greenville	49	Wilson	56	Rocky Mount	54
Wilson	63	Greenville	39	Wilson	66	Durham	77
Wilson	57	Washington	43	Wilson	59	Goldsboro	55
Wilson	56	Washington	39	Wilson	64	Fayetteville	72
Wilson	65	Kinston	73	Wilson	50	Wilmington	55
Wilson	35	Durham	61	Wilson	64	Dunn	63
Wilson	54	Goldsboro	53	Wilson	60	Raleigh	58
Wilson	46	Fayetteville	52	Wilson	49	Rocky Mount	68

Billie Elliott
guard

Knox McMillan
forward

Jimmy Shackelford, *All State*
guard

Seniors

Jimbo Dempsey
guard

Rudy Pittman
center

Ernie Simons
center

Tim Overman
guard

B. Elliott out-runs Fayetteville player.

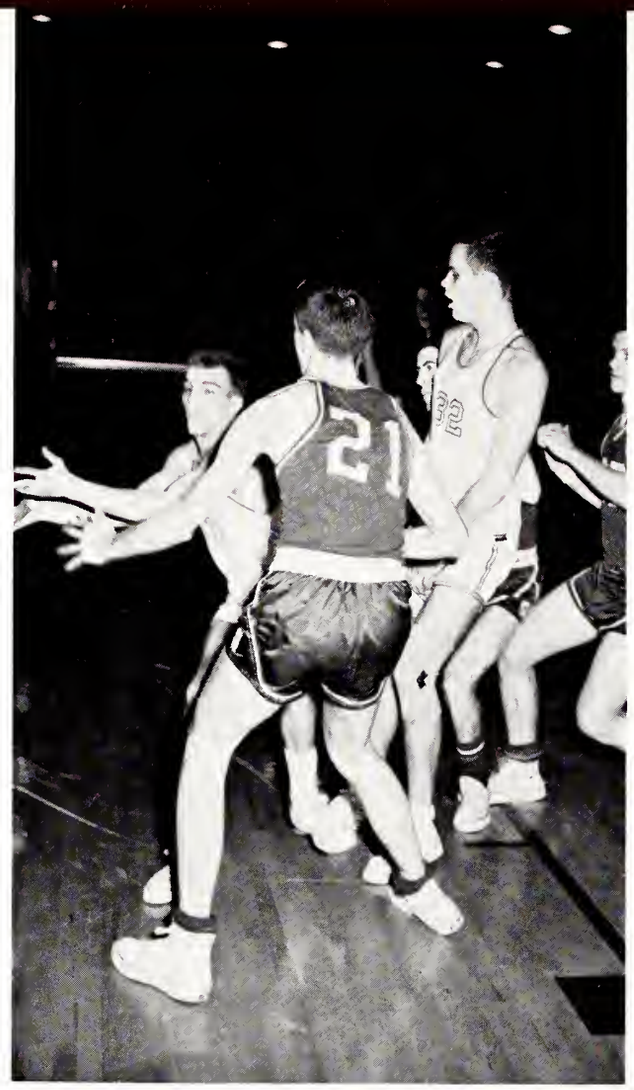

After B. Elliott's pass, R. Pittman wonders where the ball is.

Varsity Basketball

Raleigh players watch in mass confusion as J. Shackelford passes.

Our school goes on record this year as having the best basketball team representing Wilson in years. The Fike Cagers finished the season with an overall record of twelve wins and eight losses and in fifth place in the conference.

Seven lettermen from last year's team plus the junior members composed our team. Jimmy Shackelford, our leading scorer with a 25.4 average, is considered one of the best cagers in the state and one of the best in the history of Fike. He scored 509 of the Cyclones' 1153 points this season. Adding to the scoring punch and good defensive play were Rudy Pittman, Billie Elliott, Jimbo Dempsey, and Ernie Simons.

The season ended when the Cyc cagers were eliminated in the Eastern District Regionals by Rocky Mount.

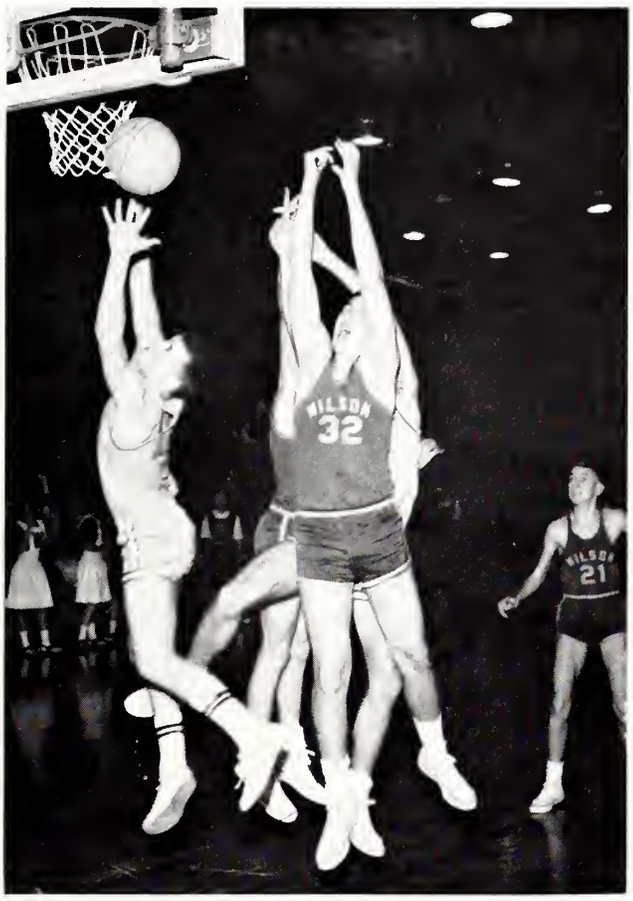

B. Farris strains violently to retrieve rebound over opposition.

Junior Varsity

The record of the junior varsity team, coached by Al Vaughn, is not indicative of the desire, stamina, and determination of the boys. Whether the chips were up or down these boys played with all their might to win. This was evident to all who watched their performances every Tuesday and Friday preceding the varsity game.

Much needed experience, however, was gained which should give depth to next year's varsity.

First row: D. Howell, D. Wilson, K. Denny. *Second row*: P. Hester, R. Watkins, J. Powell, P. Williamson, D. Anderson. *Third row*: A. Carnahan, J. Wilson, M. Godwin, K. Whitley, T. Davis, B. Farris.

Who's going to get the rebound?

J. Johnson guards C. McCullen.

All hands on deck for the inbounds throw!

Girls' Basketball

"Watch out!" "Don't let her ring it!" "Oh, no! Another basket." These shouts are familiar sounds during the girls' intramural basketball tournament. Girls are encouraged to form teams and to enter them in the tournament. Four teams usually participate in this after-school program. The games are played in the gym under the watchful eyes of Mrs. Mary Smith, teacher of girls' physical education.

The purpose of this intramural program is to create interest in girls' basketball, to promote sportsmanship, and a sense of fair play. At the end of the season the teams elect the most valuable player. This award plus six sportsmanship awards are presented on Spring honor day.

Mrs. Mary Smith: teacher of girls' physical education, sponsor of the cheerleaders, and superviser of the intramural basketball program.

All-state basketball player J. Shackelford receives recognition from Coach Marklin.

B. Farris, junior varsity player, accepts his certificate from Coach Marklin as M. Godwin looks on.

Honor Day

Coach Marklin congratulates varsity basketball players as he presents them with letters and certificates.

OFFICERS: W. B. Pittman, *President;* A. L. Spaugh, *Vice-President;* A. Roberts, *Secretary;* T. Overman, *Treasurer.*

National Honor Society

To stimulate scholarship, leadership, service, and character are the purposes of the National Honor Society, which is limited to Junior and Senior students who maintain at all times a 3.5 average and are approved by the faculty.

This—the only honor organization at Ralph L. Fike—is an inspiration to all students to strive for higher scholastic achievement, to render service to all, to become better leaders, and to develop stronger character.

National Honor Society candidates, D. Johnson, R. Leach, J. Lancaster, L. Luper, W. Hunter, and B. Simons, light candles signifying scholarship, character, leadership, and service during the Induction Ceremony.

Old Members, *first row:* J. Farris, L. Evans, D. Horne, C. Abernathy, B. Carr, A. Roberts, L. Bowling, A. Jennings. *Second row:* Miss Hunter, *Adviser;* J. Rose, C. Oates, L. Marsh, D. Youngs, J. Broadhurst, B. Crow, S. Patterson, A. L. Spaugh. *Third row:* B. Dunn, B. Dickens, W. Graves, T. Baker, J. Bostick, W. B. Pittman, D. Parramore, T. Overman, G. Sherwood, J. H. Whitehurst, C. Sams.

New Members, *seated:* P. Hayes, J. Wilson, J. Johnson, R. Collins, C. Hawks, R. Leach, M. Beamon, C. Exum, J. Scott, L. Luper, P. Williams, J. Lancaster. *Standing:* C. Hollowell, J. Hardison, J. Sullivan, J. Strickland, P. Williamson, B. Simons, D. Johnson, J. Baker, C. Quick, O. Fulghum, W. Hunter. (*Not pictured*—Sandra Overton, Ray Winstead, Tommy Watson, Jean Bartholomew, Nancy Wooten.)

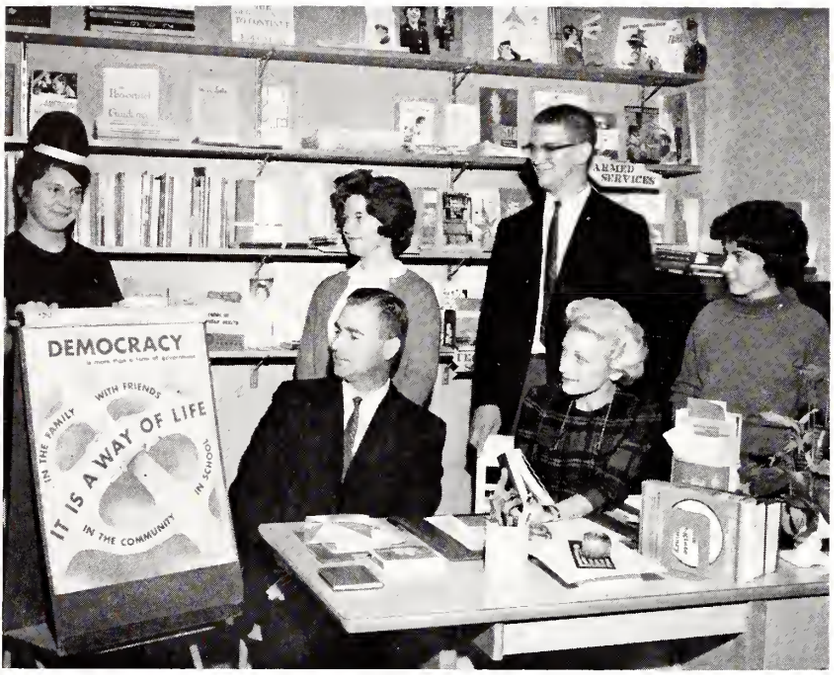

Seated: Advisers: Mr. W. Woodard and Mrs. E. Crawley. *Standing:* Fritzi Brünner, *exchange student;* A. Roberts, *President;* W. B. Pittman, *Vice-President;* J. Farris, *Treasurer.*

American Field Service

In 1961, the American Field Service was started by a group of interested students and local citizens. To cultivate interest among nations and to promote peace are the major purposes of this organization. Mr. Woodard and Mrs. Crawley sponsor the A. F. S.

This year Fritzi Brünner has come to our school as an Austrian ambassador of good will. She has been adopted into the family of Mr. and Mrs. Clyde P. Harris.

The A. F. S. Committee, faculty, and student body have cooperated to make her feel like a native Wilsonian and a typical student at Fike.

The Clyde Harris family welcomes A.F.S. daughter.

Fritzi shares pictures of her country with new friends in Wilson.

Mrs. J. Ellis and A. Shepard, a past president, participate in the installation of new officers: L. Lamm, *Song Leader;* J. Ellis, *Reporter;* A. Jennings, *Secretary;* P. Bowers, *Historian;* J. Mylum, *Treasurer;* S. Vick, *President;* S. Boswell, *Vice-President.*

Future Homemakers of America

Preparing young girls for their tasks as homemakers of tomorrow is the main objective of the Future Homemakers of America.

Selling Christmas cards, entertaining the parents and teachers, the Mother-Daughter Banquet, and assisting at several school functions were the highlights of the club's year.

Under the able leadership of Mrs. Mildred Bullard, the F.H.A. is one of Fike's most active organizations.

First row: P. Bowers, J. Mylum, S. Boswell, S. Vick, A. Jennings, J. Ellis, B. Smith. *Second row:* C. McCullen, J. Cunningham, B. Creekmore, J. Edwards, F. Mayo, L. Fulghum, J. Bone, A. L. Spaugh, A. Howard. *Third row:* B. Burdette, B. Ellis, N. Faulkner, N. Shannon, S. Hackney, P. Fulghum, F. Wells, S. Tomlinson, F. Temple, N. Pittman. *Fourth row:* J. Winstead, A. Askew, A. Page, L. Walls, H. Barker, S. Williamson, J. Barnes, C. McKeel, J. Glover, J. Minford. *Fifth row:* C. Eason, M. Cherry, M. Miller, B. Boswell, J. Ellis, L. Batts, P. Braswell, A. Hayes, E. Holloman, T. Bridgers, A. Davis. *Sixth row:* S. Winstead, C. Horton, L. Joyner, B. Mozingo, V. Tillis, B. Bailey, J. Emory, P. Steelman, J. Batts, J. Cook, B. Horton. *Seventh row:* J. Mercer, B. Newton.

El Club de Español

To strengthen international good will and to acquire more knowledge of Spanish speaking people and their customs create and enhance interest among members of El Club de Español.

The Christmas banquet, at which Miss Susan Wainwright gave a delightful talk on "La Corrida de Torro," the sale of school pennants, the Spring picnic, and the visit of Señor Amado Horno gave variety to the activities of the club.

With Mrs. Kathleen Patterson, adviser, and the officers, Bill Cubberley, president; Carolyn Hollowell, secretary; Sandra Horne, vice-president; and Linda Baker, treasurer; the meetings and their programs were very interesting.

OFFICERS: C. Hollowell, *Secretary;* L. Baker, *Treasurer;* S. Horne, *Vice-President;* B. Cubberley, *President;* Mrs. K. Patterson, *Adviser*. Guests: Susan Wainwright and Mrs. Miriam Dunn.

First row: A. Quick, S. Abbitt, J. Wilson, C. Powell, J. Balkcum, W. Hunter, B. Cubberley, L. Marsh, M. Hussey, F. Griffin, S. Winstead, L. Winstead, K. Sutton, M. Harris, J. Boykin, L. Baker. *Second row:* S. McFarland, N. Shannon, J. Lancaster, B. Smith, D. Harriss, J. Bartholomew, K. Dickerman, O. Fulghum, P. Williams, M. Maclaga, V. Strickland, C. Hollowell, J. O'Neal, S. Horne, E. Woodard. *Third row:* J. Glover, F. Brünner, L. Luper, C. McKeel, F. Jordan, K. Horne, J. Amerson, M. Beaman, R. Windham, L. Stallings, P. Abbott, D. Hollowell, B. Turner, C. Heeden, L. Coghill. *Fourth row:* B. Ellis, L. Jordan, M. Blythe, A. Rogers, B. Turnage, F. Guilford. *Fifth row:* R. Scott, F. Hight, R. Wheeler, B. Boykin, K. Whitley, B. Simons, D. Johnson, T. Riley, E. Banasiak, G. Granger, O. Hedgepeth, B. Dickens, C. Lewis.

First row: J. Boykin, H. Adams, D. Youngs, R. Watson, B. Crow, K. Phelps, C. Oates, D. Whitley, A. Jennings, J. House, J. Whitley, L. Stallings, C. Killebrew, S. Auger, R. Windham. *Second Row:* K. Sutton, P. Steelman, M. Steelman, J. Sawyer, G. Beaver, M. Deans, L. Fulghum, C. Hughes, B. Cline, S. Libby, C. Vandernoot, A. Polhill, V. Butner, J. Pittman, P. Smith, M. Baker. *Third row:* S. Bradley, L. Fardy, N. Faulkner, L. Boyette, A. Bachelor, N. Johnson, P. Joyner, P. Braswell, S. Winstead, F. Griffin, P. Hayes, M. Lamm, L. Godwin, J. Winstead, B. Langley, M. Beaman, E. Riley. *Fourth row:* J. Wilson, S. Howard, L. Clark, R. Denilio, P. Harrell, B. Creekmore, J. Edwards, B. Horton, C. Exum, S. Mink, A. Hayes, T. Ball, W. Brooks, M. Hussey, J. Linville, L. Bowling. *Fifth row:* B. Simons, J. Batts, L. Luper, D. Harriss, J. Scott, D. Lanier, J. Amerson, M. Beaman, E. Bridgers, C. McKeel, P. Gardner, H. Barker, B. Turnage, B. Smith, B. Turner, C. Perry. *Sixth row:* R. Walters, A. Daniel, N. Shannon, S. Jessup, C. Hawks, R. Leach, C. Quick, J. Bartholomew, S. Dickerman, B. Ellis, E. Holbrook, M. Johnson, B. Matthews, F. Guilford, B. Jenkins. *Seventh row:* V. Aromando, S. Rose, C. Batts, A. Askew, P. Musselwhite, S. Carter, L. Boswell, J. Cooper, J. Dickens, J. Adams, G. Oates, M. Blythe. *Eighth row:* L. Winstead, S. Thompson, J. Ellis, B. Burdette, B. Walker, A. Roland, S. Winstead, P. Abbott, H. Abernathy, C. Stott, K. O'Neill, C. Whitley, F. Bell, D. High.

Booster Club

Boosters because of mechanical failure give boost to their float in Homecoming Parade.

Reserved section for Booster Club was filled for every home game.

Cheers were louder this year at the football and basketball games, and this can be attributed to Fike's newest organization—the Booster Club.

The primary purpose of this club is to promote school spirit. During the games one could see this group sitting together in a special section cheering with all their might.

OFFICERS: E. Woodard, *Treasurer;* J. House and P. Hayes, *Co-chairmen;* M. Smith, *Adviser;* Board of Directors: S. Bradley, B. Simons, and J. Wilson.

F.B.L.A. members are preparing for their annual variety sale.

OFFICERS: Mrs. Jean Harriss, *Adviser;* P. Hayes, *Treasurer;* Marilyn Lamm, *Secretary;* Peggy Windham, *President;* Barbara Wells, *Vice-President;* Linda Winstead, *Historian;* Elizabeth Woodard, *Reporter;* Miss Louise Fike, *adviser.*

F.B.L.A. members enjoy food and fellowship at installation banquet in the fall.

Future Business Leaders of America

Training competent future business leaders is the goal for which the F.B.L.A. strives.

With Mrs. Jean Harriss, adviser, the projects of the year were a variety sale, a Christmas opportunity, the Valentine's Dance, and attending the State Convention.

The highlight of the year was sponsoring a program featuring Mr. Ben Posner, a former World's Champion typist. The business students of Fike and the entire county attended this exhibition.

OFFICERS: B. Cubberley, *Treasurer;* D. Parramore, *President;* O. Hedgepeth, *Vice-President;* M. Harris, *Secretary.*

Kay Sutton explains functions of the human body as other science club members observe.

Science Club

The challenging world of science and its association with the high school curriculum have led to increased interest in the study of science. Furthering scientific study is the aim of the Fike Science Club.

With Mrs. Betty Abernathy and Mrs. Ella Beaman, advisers, many interesting programs stimulating further study were enjoyed by the members.

Beautifying the school grounds and sponsoring the Science Fair were the major projects of the year.

First row: D. Johnson, B. Simons, M. Starling, J. Barbely, D. Neeland, S. Bradley, J. Marsh, E. Bynum. *Second row:* L. Fardy, R. Green, T. Watson, N. Wooten, L. Marsh, L. Evans, R. Winstead, K. Sutton. *Third row:* L. Winstead, D. Whitley, J. Minford, C. Exum, B. Dunn, J. Boykin, C. Sams, J. Broadhurst, W. Parrish, R. Dail, H. Abernathy. *Fourth row:* J. Bostick, J. H. Whitehurst, I. Yelverton, P. Warren, C. Stott, F. Wenger, W. B. Pittman, G. Sherwood, E. Banasiak, J. Newton.

Varsity cheerleaders shout with glee as the Cycs score again.

Students enjoy extra-curricular activities

Fritzi Brünner, exchange student, becomes familiar with an American newspaper.

Homecoming sponsors and escorts pose with queen.

B. Crow battles with M. Harris for the sale of a football program.

JULIUS CAESAR, *a presentation by Theatre in Education, thoroughly captivated the student body at Fike.*

Fike students relax briefly during a quick lunch.

Royalty comes in threes: Janice Barron, Miss North Carolina; Fike senior, Kay Sutton, Miss Wilson 1963; and Gina Allen, Miss Wilson 1962.

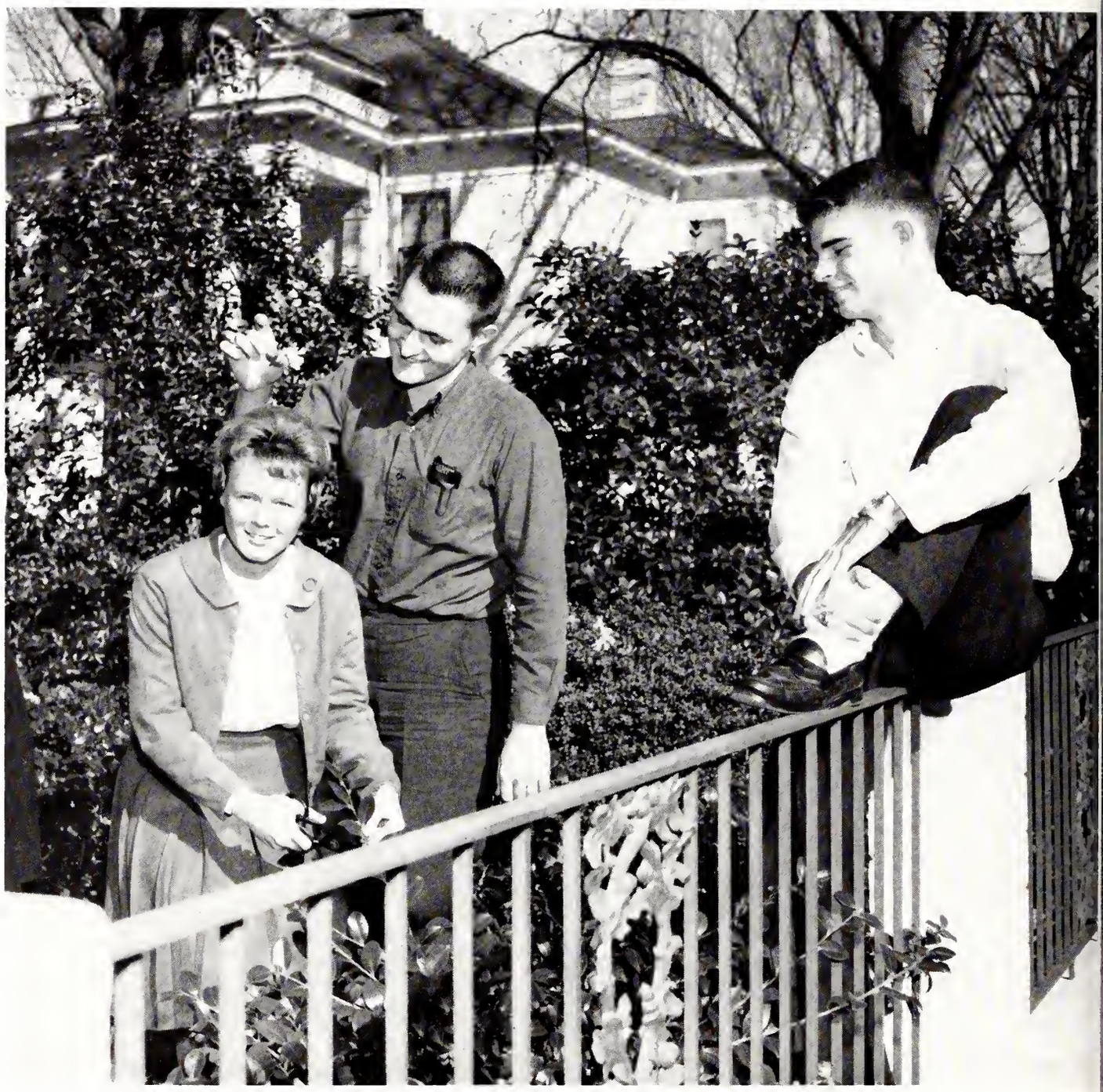

spring sports . . . Stunt Night . . . Junior-

spring . . .

Dawns with cool breezes . . .
fresh promises of glorious days and treasured
surprises . . . newspaper
work . . .
spring concerts . . .
baseball . . . proms . . . seniors . . .
end of another school year.

Senior . . . final exams . . . graduation . . .

B. Crow, A. Davis, and A. Jennings work on layout of the paper.

"Get your *Fike Hi-Zette* today!" is the familiar cry of the students who publish the school paper. The paper is published monthly by the Journalism class with Ann Jennings, editor; Mary Harris, business manager; and Mrs. Pritchard, adviser.

Keeping accurate records of all school events is the work of the editor and staff members. Other than giving the students a view of activities, the paper provides its readers with a variety of feature stories and special columns.

April is the month for the special issue that features original stories, essays, and poems of the Fike students.

The Fike Hi-Zette

NEWSPAPER STAFF: *First row:* R. Pritchard, *Adviser;* R. Shepard, J. Lancaster, J. Amerson, R. Watson, A. Jennings, A. Wheeler, S. Mink, M. Maclaga, H. Barker, S. Horne, J. Farris. *Second row:* C. Lewis L. Winstead, M. Harris, B. Currie. *Third row:* A. Polhill, J. Bartholomew, R. Leach, J. Boykin, R. Walters, B. Crow, S. Vick, A. Davis, E. Woodard. *Fourth row:* S. Patterson.

Writing headlines, proofreading and planning layouts provide staff members with numerous tasks.

M. Maclaga, R. Shepard, and J. Lancaster read and correct galley proofs.

Paper—a monthly feature of school life.

Mrs. Roberta Pritchard, Adviser; Mary Harris, Business Manager; and Ann Jennings, Editor.

Planning and typing accurate copy is the important and tedious job of staff members.

OFFICERS: B. Joyner, *President;* C. Langley, *Secretary;* B. Hayes, *Treasurer;* and T. Vick, *Vice-President.*

Mr. Stott instructs R. Lamm and C. Welton with problems in salesmanship.

Learning a trade through experience is the objective of Industrial Cooperative Training. The I.C.T. program embodies a full schedule for its participants. English and other electives fill the first half of an I.C.T. student's day. The remainder of the day is spent at work in the student's chosen field.

Industrial Cooperative Training

Left to right: B. Hayes, V. Tyson, D. Winstead, T. Vick, C. Robinson, B. Joyner, D. Price, G. Anderson, R. Lamm, F. Barron, C. Welton, S. Bridgers, G. Jones, D. Hardison.

Choir

Under the direction of Mr. Raymond Babelay, the Ralph L. Fike Choir has entertained on many occasions. Their trained voices were heard at the Christmas Concert, Stunt Night, Spring Concert, and at several local clubs.

The main purpose of choir is to develop musical understanding and appreciation. Classical as well as popular music sung by the choir demonstrate their broad usage of music. The trio and Clyde Lewis, accompanist, also contribute their talents to the versatility of the choir.

C. Call, M. Petway, and A. Howard's voices blend in beautiful harmony as they sing a popular ballad.

Choir goes on "Louisiana Hayride" during Stunt Night '63.

First row: L. Fulghum, C. Call, B. Creekmore, J. Cunningham, P. Braswell, B. Wiggins, P. Holloman, S. Shreve, M. Petway, A. Howard, S. McFarland. *Second row:* K. Perry, K. Deans, S. Price, M. Watkins, P. Easter, S. Gardner, T. Ellis, B. Hinnant, B. Burdette, T. Godwin. *Third row: Accompanist,* C. Lewis, C. McCullen, J. Cunningham, C. Killebrew, T. Williams, M. Coggins, L. Pipkens, M. Cherry, B. Hanley, B. Winstead, M. Millen, R. Babelay, *Director. Fourth row:* D. Batts, L. Williams, M. Horton, B. Davis, L. Joyner, J. Wortham, C. Page, F. Bell, S. Bottoms, F. Rodgers, L. Johnston, L. Hinnant, B. Pridgen, B. Walston, B. Courie.

Stunt Night

Solos . . . comedy acts . . . colorful skits by the Key and Keyette Clubs . . . "Frankie and Johnny" . . . "Womanless Wedding" . . . dancing Bellets . . . highlights of Stunt Night 1963 . . . coronation of King Billie and Queen Charlotte . . . Stunt Night Court . . . Sylvia Vick and Bill Dickens, chairmen of this gala event . . . Mr. Stott and Mrs. Crawley, faculty advisers . . . laughs and amusements . . . lights and colorful costumes . . . a wonderful and well-organized night . . . pleasant memories.

Left to right: S. Horne, B. Cubberley, A. Davis, J. Dempsey, R. Watson, D. Fitzgerald, D. Horne, B. Bradley, P. Hayes, B. Skinner, M.C.

Billie Elliott and Miss Charlotte Oates, King and Queen of Stunt Night 1963.

Left to right: G. Sherwood, S. Vick, E. Simons, J. Hardison, W. Graves, A. Roberts, W. B. Pittman, B. Crow, K. McMillan, J. Boykin, R. Smith, L. Marsh, E. Wynn, B. Carr, T. Riley, J. Linville, J. Pittman, H. Adams, T. Quinn, A. Jennings, B. Dickens.

"Ambers" entertain the audience with "Every Day I Have to Cry Some."

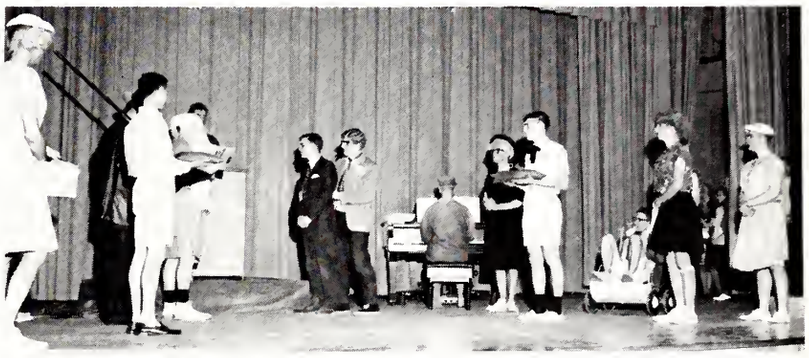

"Shotgun Wedding"

Bill Dickens and Sylvia Vick, Co-chairmen of Stunt Night 1963.

"Walk Like a Sailor" is a nautical presentation by the Bellets.

The recipients for most valuable player awards on Spring Sports Honor Day were J. Hadge, tennis; D. Turberville, track; J. Broadhurst, girls' intramural basketball; R. Smith, golf; F. Hales, baseball.

A foursome consisting of R. Smith, E. Simons, J. Whitehurst, and M. Herring stroll down the fifteenth fairway enroute to their balls on the green.

Spring Sports

"Strike three, you're out!" "Thirty love!" "How's your game today?" "Let's go, boys! Once around the tour!" are familiar expressions heard in the areas where practice sessions for spring sports are taking place.

Spring sports: baseball, tennis, golf, and track emphasize the individual as well as team effort. The Fike teams participate in a regular conference schedule with the teams of Rocky Mount, Goldsboro, Raleigh, Wilmington, Durham, and Fayetteville.

As we go to press, it is too early to predict an outcome, but our coaches hope for a successful season.

Baseball

When baseball practice began about the first of March, only three seniors reported for practice. Many of the boys were reporting for their first year to the varsity squad. Prospects did not look especially encouraging for a good season. Rain drenched the baseball field and practice had to be held either indoors or on the football field.

It seems perhaps that the season will not be one to be remembered through the years. Desire, ability, and interest are high. Building teamwork is perhaps one of the major objects of this season's participation.

Coach Ferrell feels this is a building year for the R. L. F. baseball team and only time will tell what the results of this season will be.

Head baseball coach Gilbert Ferrell believes, "To be a winner not only in athletics, but in all phases of life, one must believe in himself, work hard to improve, and give one hundred per cent effort at all times."

First row: J. Hobgood, *manager;* B. Bradley, F. Hale, S. Sakas, G. Matthews, E. Fulford, D. Howell, R. Mangum, B. Dickens. *Second row:* E. Mullen, *manager;* G. Jenkins, D. Robertson, R. Pittman, G. Mercer, R. Poythress, F. Balkcum, B. Elliott, J. Barfield. *Third row:* G. Ferrell, *coach;* E. Minchew, J. Shackelford, D. Mattox, D. Ferrell, D. Barnes, E. Bradley.

Hoping to send the batter to the dugout, B. Elliott prepares for final pitch.

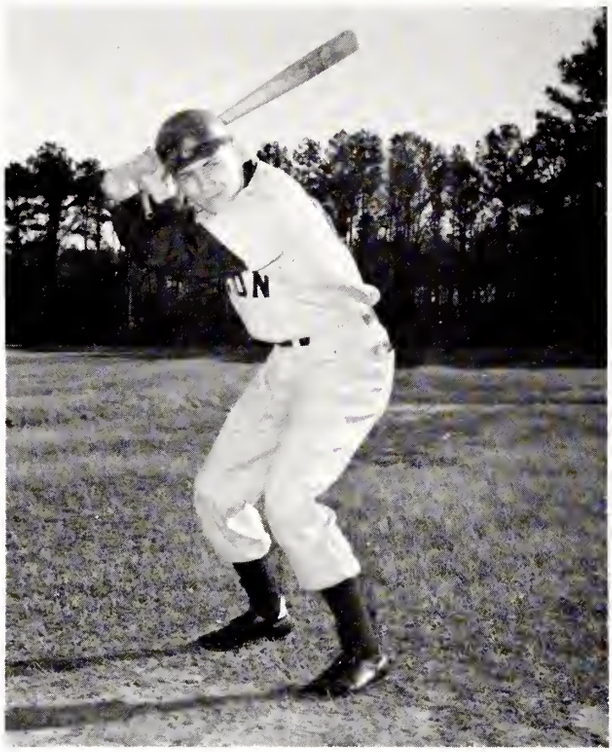

R. Poythress crouches and eyes the opposing pitcher.

Cyclone Diamond Aces

Junior baseball players: R. Mangum, D. Fulford, and E. Minchew.

B. Bradley stretches to reach the ball before the batter reaches the base.

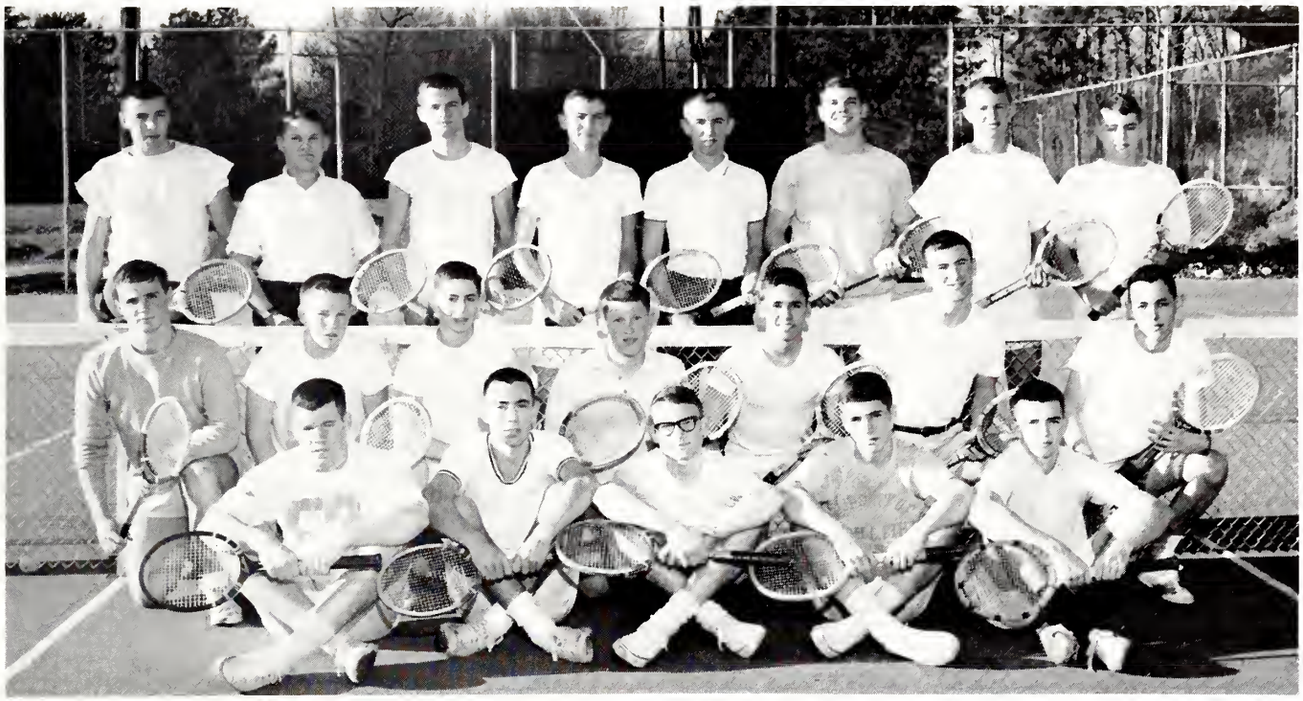

First row: K. McMillan, G. Granger, W. Graves, J. Pittman, T. Overman. *Second row:* M. Lanier, F. Bunn, M. Draughn, D. Neeland, W. Hunter, J. Powell, I. Yelverton. *Third row:* B. Farris, E. Fulghum, B. Simons, P. Williamson, P. Warren, D. Johnson, D. Lundy, C. Harris.

Coach White watches with interest as his boys try to improve their tennis skill.

Will Graves demonstrates perfect form to fellow teammates G. Granger, T. Overman, J. Pittman, and K. McMillan.

Tennis

Things are looking up for the Fike High School tennis team this year. Having lost only one of the top players due to graduation, this team should be a definite threat for conference honors. Knox McMillan, Will Graves, Tim Overman, Garland Granger, and Jimmy Pittman will be decided assets in leading the most promising team that Wilson has had in quite a while. Coach Joe White, who had his first year as tennis coach last year, has done a remarkable job of promoting interest and adding skill to the team.

First row: T. Smith, J. Davis, B. Melchoir, B. Crute, J. Whitehurst. *Second row:* A. Lamm, R. Smith, E. Simons, G. Farris, T. Davis, M. Herring.

R. Smith blasts out of sand trap within inches of the hole. E. Simons and M. Herring watch.

John Whitehurst practices putting as G. Farris observes his technique.

Golf

With the top six golfers of last year's team returning and several talented sophomores, the Fike golf team has a good chance of ending a streak of rather poor performances.

Robin Smith, last year's number one man at Fike and number three in the conference, will be a great asset to the golf team. He should bring several golfing honors to our school.

Ernie Simons, John H. Whitehurst, and Mark Herring with their previous experience should also add to the success of this individual team sport.

Track

Track coach William Weir says, "The will to win is ninety per cent in desire and ten per cent in ability. It matters not how big or little you are, but how much desire is in your heart is more important."

Track is a sport that is divided into two areas—field and track competition. The field events are the high jump, broad jump, throwing the discus and shotput, and hurling the javelin. These feats develop coordination and strength. The track contests that are a test of speed and stamina include the 100, 220, and 440 dashes and the distance runs.

Track is a sport that requires much desire and great physical ability. The R. L. Fike track men will participate in conference and state meets.

Track team does push-ups to strengthen themselves in preparation for the first track meet.

First row: P. Neal, E. Clark, H. Skinner, D. Skinner, M. Edwards, T. Boykin. *Second row:* F. Wilkins, G. Stancil, L. Ferrell, E. Banasiak, R. Watkins, M. Conyers, R. Bissette.

Sophomores danced for hours at their 1962 prom.

Sophomore Prom

Hawaiian chants cast a spell on the dreamy dancers.

At the Hawaiian Luau, enchanted sophomores pause before the tropical moon.

K. McMillan and W. B. Pittman give Coach Marklin a golf club for his birthday during the Football Honor Day Program.

B. Aycock shows interesting material to new teachers, Miss Arnold, Mrs. Parker, Mrs. Fulghum, Miss Horne, and Mr. Sylivant.

. . . gift . . . teachers . . . marshals . . .

MARSHALS: *First row:* B. Carr, L. Evans, J. Bostick, W. B. Pittman, D. Parramore, J. Broadhurst, L. Marsh. *Second row:* W. Hunter, M. Beaman, L. Luper, T. Overman, J. Baker, C. Exum, C. Abernathy, R. Collins, T. Watson.

"An Evening in Paris" provides a heavenly atmosphere for juniors and seniors.

Junior and senior class officers form the traditional figure.

Junior-Senior 1962

Junior girls have a great deal of fun decorating for the Junior-Senior Prom.

Waiters "harmonizing"?????

Attractive trash cans are a must at any dance.

Ladies and gentlemen relax momentarily and watch others dance.

. . . varied scenes from "A Night in Paris . . ."

Song after song played by the "Ascots" enraptured all who were present at the Junior-Senior Prom.

Grand Finale of Junior-Senior entertainment.

Vick, Oates, Graves, Pittman, and Eatmon

CLASS OF 1963

Advisers: *Left to right:* Hunter, Brooks, Aycock, Abernathy, Stott, Thorne, Smith, Dunn, and Crawley.

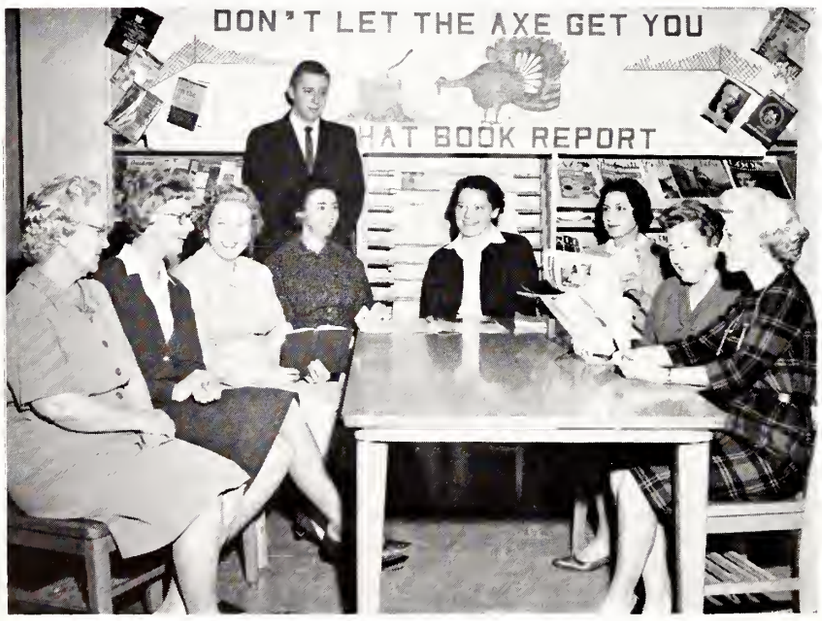

SENIOR OFFICERS

Will Graves ..... *President*
Will Bryan Pittman ..... *Vice-President*
Sylvia Vick ..... *Secretary*
Charlotte Oates ..... *Treasurer*
Rusty Eatmon ..... *Sergeant-at-Arms*

SENIOR ADVISERS

Mrs. Betty Abernathy
Miss Lela Aycock
Mrs. Jeanette Brooks
Mrs. Ethel Crawley
Mrs. Miriam Dunn
Miss Clyde Hunter
Mrs. Mary Smith
Mr. Thomas Stott
Miss Doris Thorne

Carrie Belle Abernathy
National Honor Society 3, 4; Marshal 2, 3; Business Manager of Accolade 4; F.H.A. 3, 4; Student Council 2, 4; Band 1, 2, 3, 4; Choir 1; Science Club 3.

Harry Thomas Abernathy
Band 1, 2, 3, 4; Football 2; Science Club 4.

Hennie Wallace Adams
F.B.L.A. 4; Spanish Club 3, 4; F.T.A. 3; Homeroom Officer 2; Choir 2; Homecoming Sponsor 4; Cheerleader 1, 2, 3, 4; Stunt Night Court.

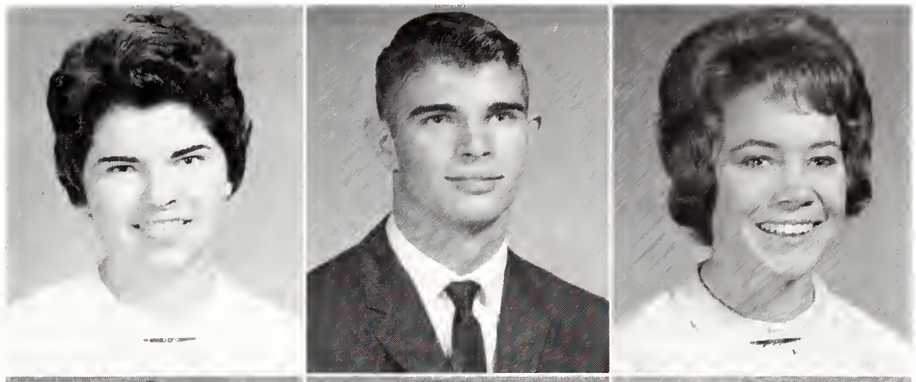

George Willard Anderson
Diversified Occupations 4; Student Council 1.

Rebecca Ann Bailey
F.B.L.A. 2; F.H.A. 3, 4; Choir 2, 3.

Judy Kay Baker
Choir 2.

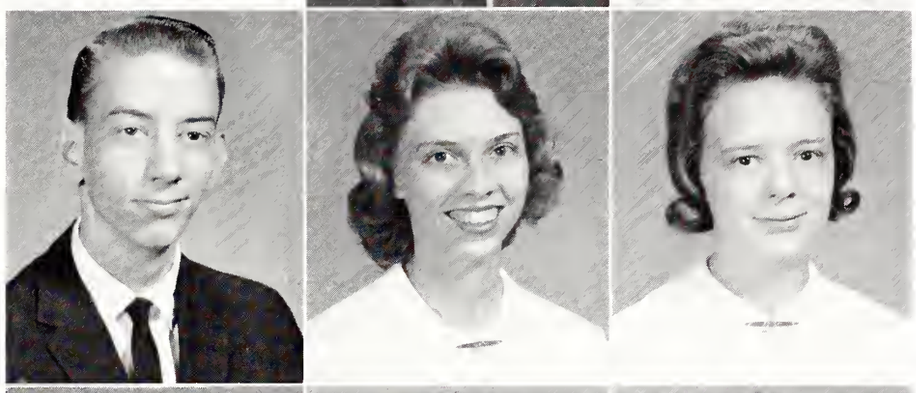

Linda Ann Baker
Spanish Club 2, 3, 4, Officer 4; F.T.A. 3; Band 1, 2, 3, 4.

Thomas Halston Baker
National Honor Society 3, 4; Bus Driver 3, 4; Homeroom Officer 4; Ways and Means Committee 4.

Robert Douglas Baltzegar
Baseball 1; Golf 3, 4.

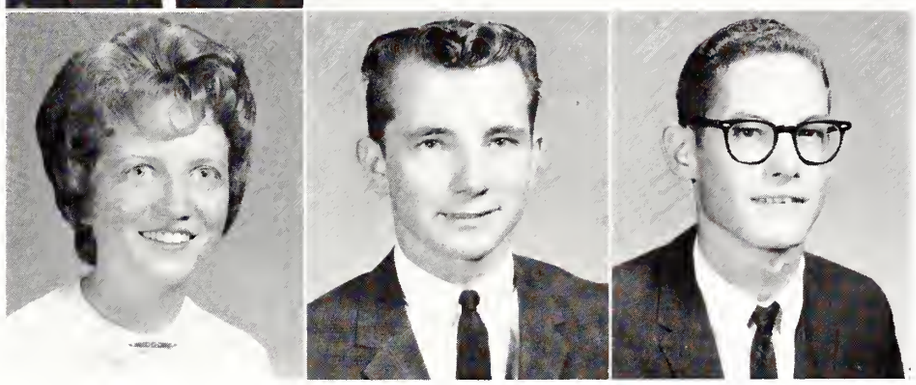

SENIORS

CLASS MASCOTS

Margaret Lee Oates
John Walston Dunn, Jr.

WAYS AND MEANS COMMITTEE: *Standing:* D. Rose, J. Skinner, R. Smith, J. Whitehurst, T. Baker, C. Stott, W. Graves. *Seated:* N. Wooten, S. Patterson, D. Parramore, *Chairman;* J. Broadhurst, C. Hollowell, and S. Wooten.

SENIORS

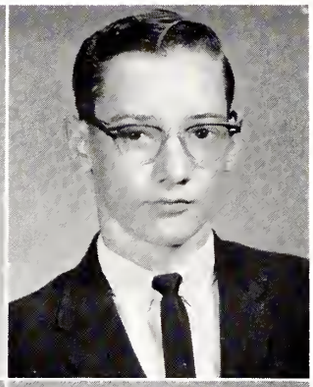

LYNN ILENE BARKER
F.B.L.A. 4; French Club 3; F.H.A. 2; F.T.A. 3; Band 1, 2, 3, 4; Choir 1.

DIANA STEVENS BARNES
F.B.L.A. 3, 4; French Club 3, 4; Student Council 3; Band 1, 2; Choir 1; Intramural Basketball 1, 2, 3; Science Club 2, 3.

FLOYD LEWIS BARRON
Diversified Occupations 4; Band 1, 2.

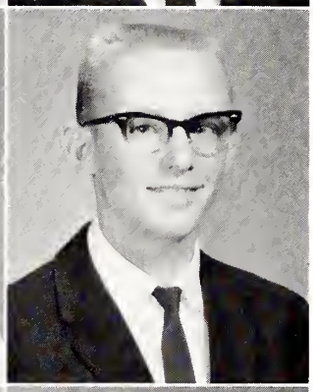

BARBARA SIGMUNDE BARSHAY
F.H.A. 2.

BETTIE ANN BASS
F.B.L.A. 3, 4; Homeroom Officer 1; Intramural Basketball 1.

LESLIE WAYNE BASS

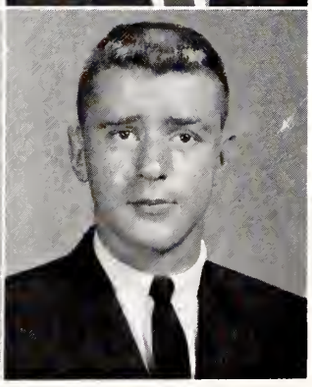

CHRISTINE BATTS
F.B.L.A. 2, 3, 4, Officer 3; F.H.A. 2, 3; Band 1, 2; Choir 2; Intramural Basketball 1; Booster Club 4.

DORIS ANN BATTS
F.B.L.A. 3, 4; F.H.A. 3, 4; Choir 4; Intramural Basketball 4.

WILLIAM DWIGHT BATTS
Spanish Club 3; Band 1, 2, 3, 4; Football 1; Science Club 2.

Best All Round

Charlotte Oates
Will Graves

1 9 6 3

Mary Rebecca Bell
Transferred from Wilmington 4; F.B.L.A. 4.

Elizabeth Ann Biggs
Business Staff of Accolade 4; F.H.A. 2, 3; F.T.A. 3; Band 1, 2, 3, 4; Homeroom Officer 1; Intramural Basketball 1.

Janet Faye Bone
F.B.L.A. 2, 4; F.H.A. 4; Homeroom Officer 1.

Dorothy Jane Bostick
National Honor Society 3, 4; Marshal 2, 3, 4; Chief Marshal 3, 4; Editor of Accolade 4; Keyette Club 2, 3, 4; French Club 3, 4; Homeroom Officer 2, 3; Band 1, 2, 3; Senior Superlative 4; Junior-Senior Waitress 2; Science Club 4; D.A.R. Award 4.

Lynda Shaw Bowling
National Honor Society 3, 4; F.B.L.A. 3; French Club 3, 4; F.H.A. 2, 3, 4; F.T.A. 3, 4; Student Council 1; Band 1; Homeroom Officer 1, 2, 3; Intramural Basketball 1, 2; Science Club 2, 4; Booster Club 4.

Janet Marie Boykin
F.B.L.A. 3, 4; Spanish Club 4; F.H.A. 4; *Fike Hi-Zette* Staff 4; Co-Chairman of Tag Day 3; Student Council 2, 3, Officer 3; Homeroom Officer 1, 2; Intramural Basketball 1, 2, 3; Booster Club 4; Senior Superlative 4; Homecoming Sponsor 4; Junior-Senior Waitress 2; Cheerleader 2, 3, Head 4; Stunt Night Court.

Jo Ann Boykin
F.H.A. 2, 3, 4; Choir 3.

Robert Ambrose Boykin
Spanish Club 4; Football 1; Baseball 1.

Thomas Edison Boykin
F.B.L.A. 4; Co-Chairman of Senior Float 4; Track 2, 3, 4; Senior Superlative 4.

James Franklin Bradley

Key Club 4; F.B.L.A. 4; Student Council 3; Band 2, 3, 4; Football 2, 3, 4; Baseball 3, 4; Track 3; Junior-Senior Waiter 2; Monogram Club 3, 4; Stunt Night Court.

Peggy Ruth Braswell

F.H.A. 4; Homeroom Officer 2; Choir 4; Booster Club 4.

Steve Bridgers

Diversified Occupations 4; Bus Driver 2, 3; Band 2, 3, 4; Football 2.

Janet Carol Broadhurst

National Honor Society 3, 4; Marshal 2, 3, 4; Chief Marshal 3, 4; Editorial Staff Accolade 4; Keyette Club 3, 4; Spanish Club 2, 3; F.H.A. 2; F.T.A. 3, 4; Student Council Officer 4; Homeroom Officer 1, 2, 3; Band 1, 2, 3, 4; Choir 1; Intramural Basketball 1, 2, 3, 4; Senior Superlative 4; Junior-Senior Waitress 2; Science Club 2, 3, 4.

Friederike Rudolfine Brunner

American Field Service Foreign Exchange Student from Austria; Keyette Club 4; Spanish Club 4; F.H.A. 4; Student Council 4; Honorary Homecoming Sponsor 4.

Edward James Bullock, Jr.

Band 1, 2, 3, 4.

Thomas Edward Cahoon

Transferred from Richmond, Va. 2; Track 2, 3, 4.

James Clifton Cale, Jr.

F.B.L.A. 4; Homeroom Officer 2; Basketball 3.

Grace Christine Call

F.B.L.A. 3, 4; Choir 1, 3, 4.

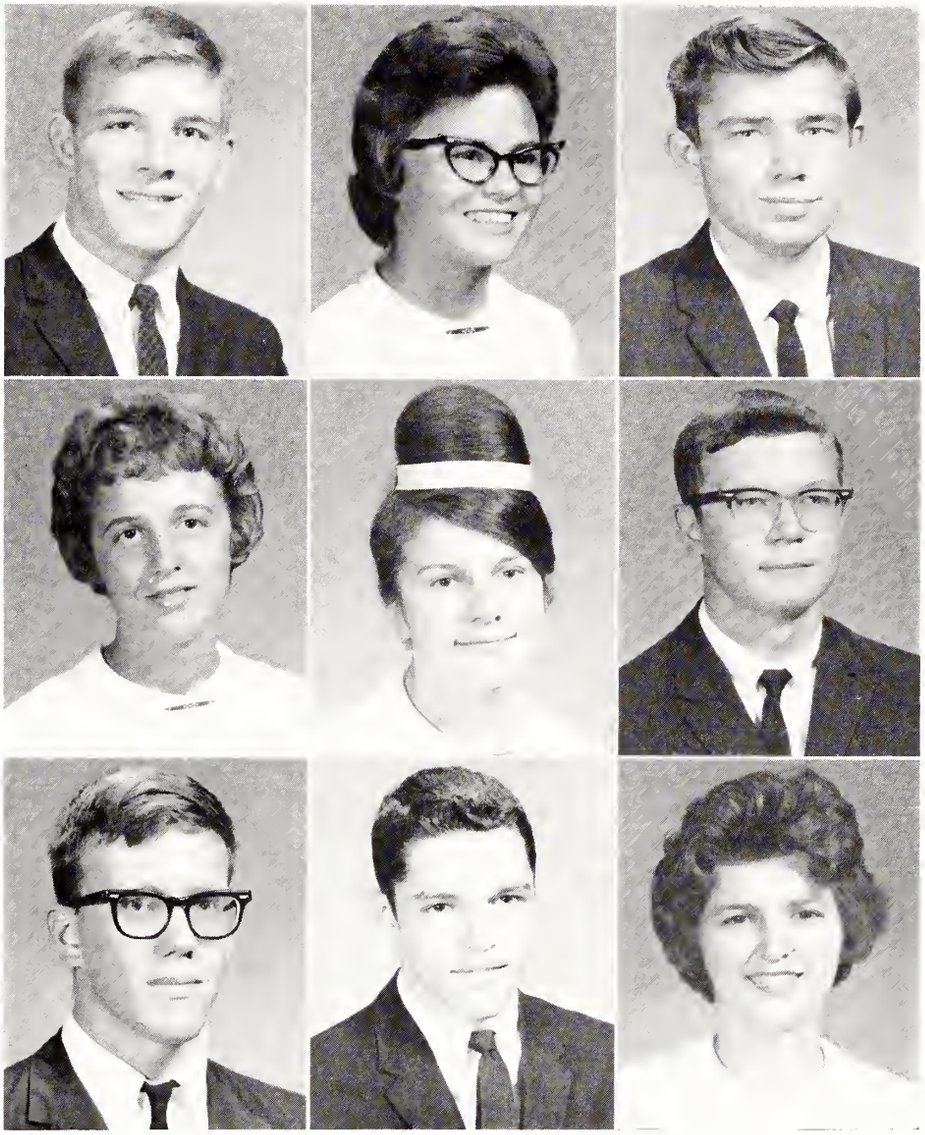

SENIORS

Best Looking

Jan Linville

Jimmy Pittman

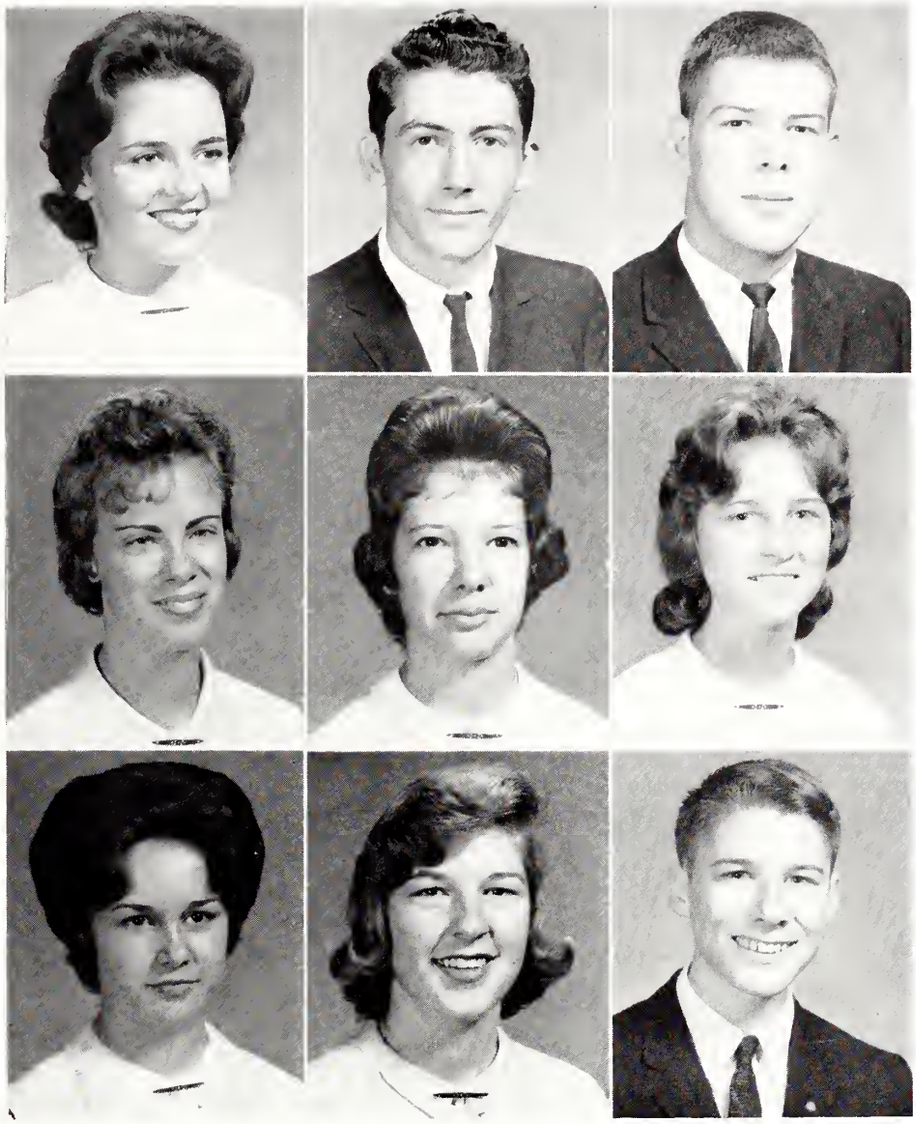

Elizabeth Fortier Carr

National Honor Society 3, 4; Marshal 2, 3, 4; Chief Marshal 3, 4; Class Officer 3; Business Staff Accolade 4; Keyette Club 3, 4; F.B.L.A. 3; Co-Chairman of Junior Float 3; Homeroom Officer 3; Band 1, 2; Intramural Basketball 1, 2, 3; Junior-Senior Waitress 2; Science Club 2, 3, Officer 3; Cheerleader 2, 3, 4; Majorette 1, 2; Stunt Night Court.

Danny Brockley Cassidy

Band 1; Baseball 3.

Alan Edward Clay

Band 1, 2; Basketball 1.

Barbara Carol Cline

Booster Club 4.

Mary Sue Coggins

Choir 2, 4.

Deanna Dell Creech

F.B.L.A. 3, 4; F.H.A. 4; Basketball 1, 2, 3, 4.

Sherline Creekmore

Keyette Club 4; F.B.L.A. 4; Spanish Club 3, 4; F.H.A. 2, 3, 4; F.T.A. 3; Band 1, 2, 3, 4; Junior Senior Waitress 2; Majorette 3, 4.

Elizabeth Burwell Crow

National Honor Society 3, 4; Editorial Staff Accolade 4; Keyette Club 2, 3, 4, Board of Directors 4; French Club 3, 4; F.H.A. 2, F.T.A. 3; *Like Hi-Zette* Staff 3, 4; Intramural Basketball 1, 2, 3, 4; Senior Superlative 4; Junior-Senior Waitress 2; Booster Club 4; Stunt Night Court.

William Charles Cubberley

Editorial Staff Accolade 4; Key Club 3, 4; F.B.L.A. 4; Spanish Club 2, 3, 4, Officer 4; Student Council 4; Homeroom Officer 3; Band 1; Senior Superlative 4; Junior Senior Waiter 2; Science Club 2, 3, 4, Officer 4; Co-Chairman Homecoming 4; Stunt Night Court.

1 9 6 3

T. Turner receives citation from B. Elliott, Chairman of Safety Council, while G. Schade, J. Broadhurst, R. Poythress, C. McKeel, and J. Stancil look on.

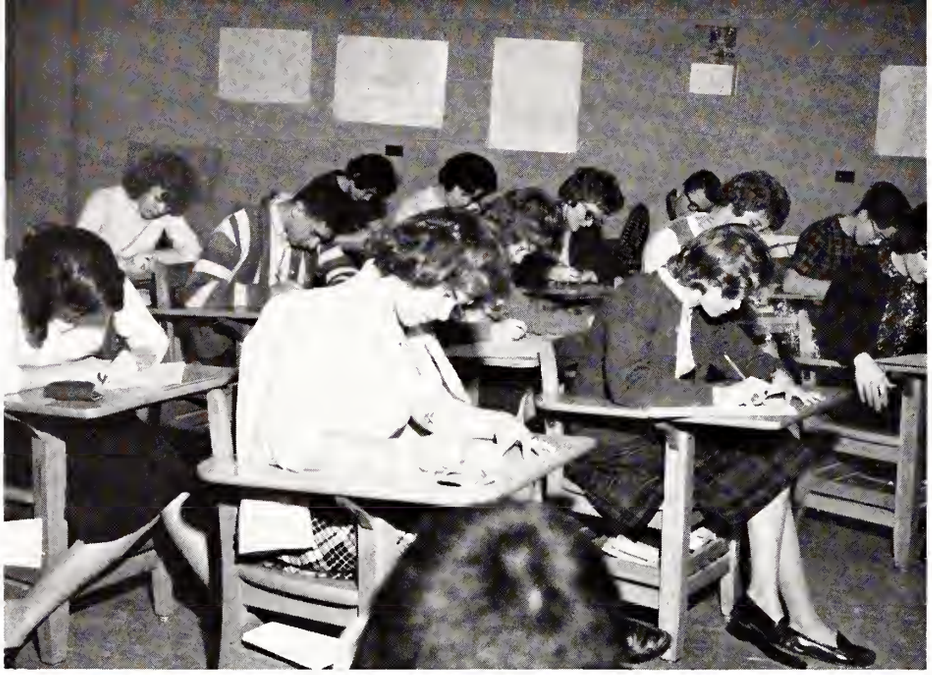

What is the answer to THAT question? Seniors struggle with English exam with minds full of answers, but are they the right ones?

SENIORS

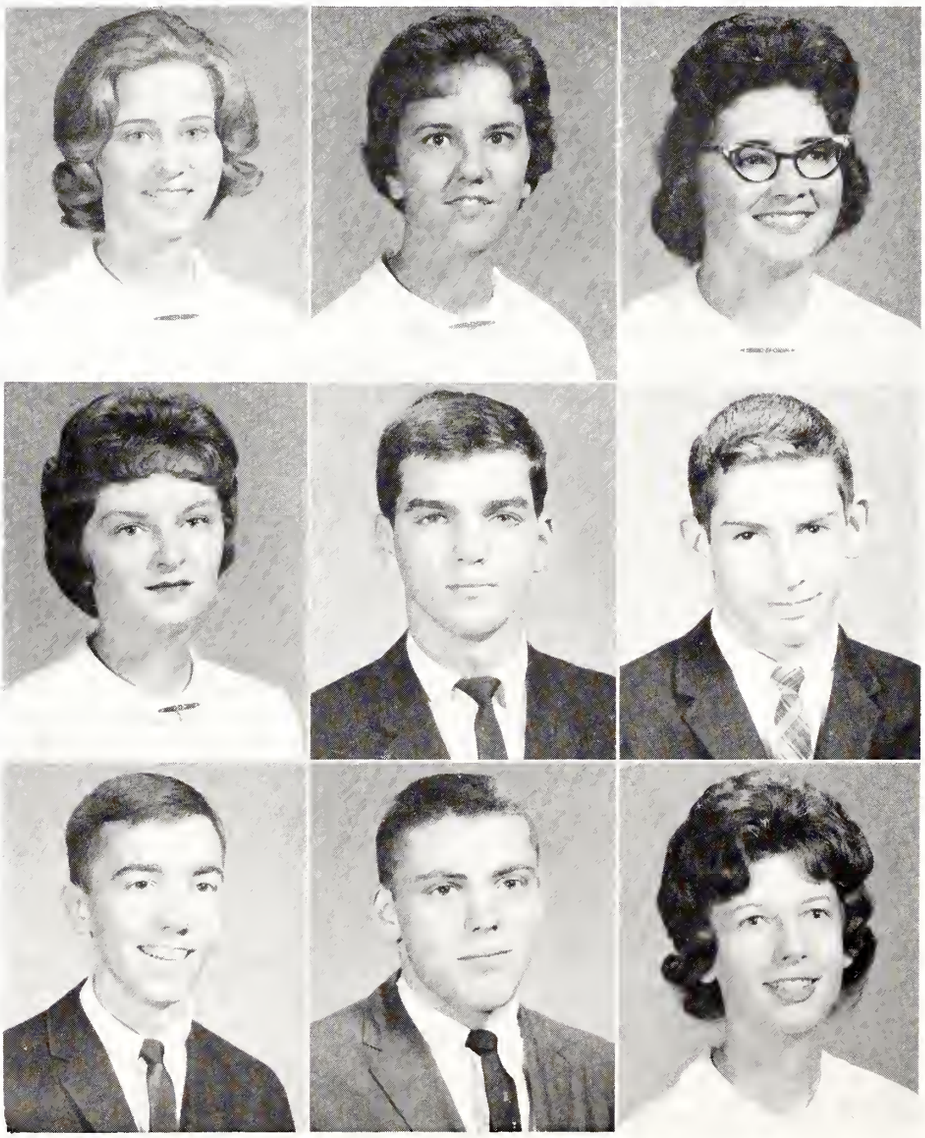

Elizabeth Ann Davis

Keyette Club 4; F.B.L.A. 2, 3, 4; Spanish Club 3, 4; F.H.A. 2, 3, 4; F.T.A. 2, 4; *Fike Hi-Zette* Staff 3, 4; Homeroom Officer 1, 2, 3, 4; Band 1, 2, 3; Homecoming Sponsor 4; Junior-Senior Waitress 2; Science Club 2; Majorette 1, 2; Booster Club 4; Stunt Night Court.

Iris Lavonne Davis

F.B.L.A. 3, 4; F.H.A. 4; Choir 1, 2.

Connie Kay Deans

F.H.A. 2, 3, 4; Choir 1, 2, 3, 4.

Mary Alice Deans

F.B.L.A. 2, 4; Band 1, 2, 3, 4; Booster Club 4.

James Carlyle Dempsey, III

Key Club 3, 4; Student Council Officer 1; Spanish Club 2, 3; Homeroom Officer 1, 2, 3; Basketball 1, 2, 3, 4; Golf 3, 4; Monogram Club 3, 4; Stunt Night Court.

William Irvin Dickens

National Honor Society 3, 4; Key Club 3, 4, Officer 4, Spanish Club 2, 4; Homeroom Officer 1, 2; Band 1, 2; Football 1, 2, 3, 4; Basketball 1, 2; Baseball 1, 3; Track 2; Junior-Senior Waiter 2; Monogram Club 3, 4; Morehead Scholar Nominee; Co-Chairman of Stunt Night, Stunt Night Court.

Louis Thomas Dildy, III

Key Club 4; Basketball 2; Senior Superlative 4.

William Thomas Dixon

Football 2, 3, 4; Track 3, 4; Monogram Club 3, 4.

Lynda Faye Driver

French Club 3, 4; F.H.A. 2; F.T.A. 4; Choir 1; Intramural Basketball 1.

Wittiest

Boodie Crow
Tom Quinn

1 9 6 3

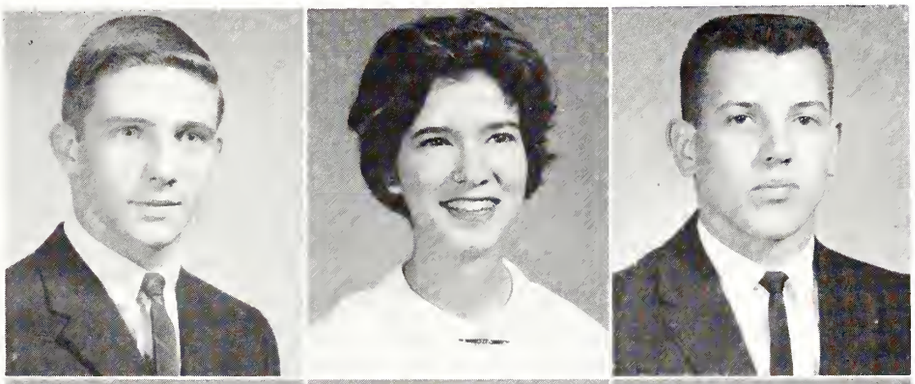

James Loy Dudley
Student Council 1; Band 1, 2; Football 1; Basketball 1, 2.

Margaret Elizabeth Dunn
National Honor Society 3, 4; Editorial Staff Accolade 4; French Club 3, 4, Officer 3; F.H.A. 2, 3; F.T.A. 3, 4; Junior-Senior Waitress 2; Science Club 2, 3, 4; Co-Chairman of Senior Tag Day.

Jesse Necola Eason, Jr.

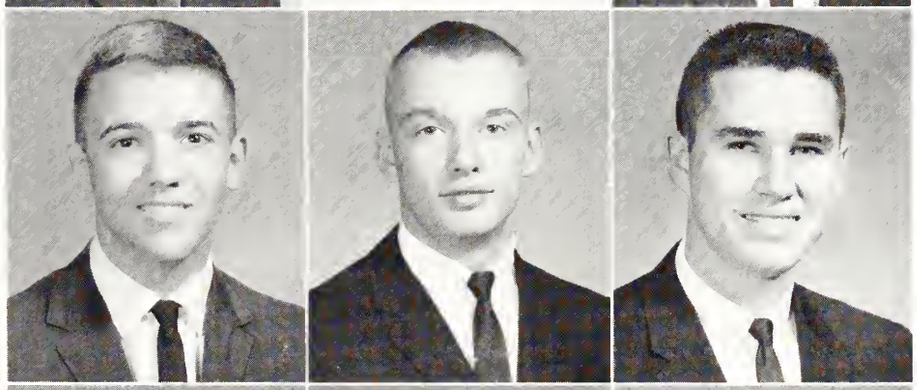

Milton Raymond Eatmon
Class Officer 4; Homecoming Escort 4; Science Club 3.

Charles Royce Edwards

William Howard Edwards
Football 1, 2, 3; Track 2, 3; Monogram Club 3, 4.

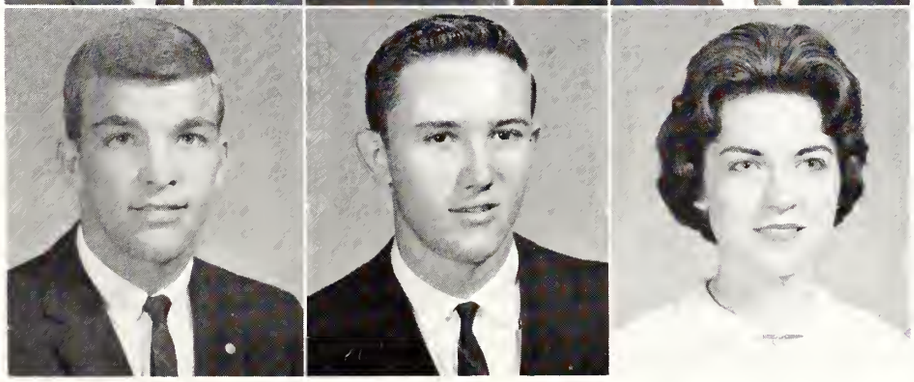

William Ervin Elliott
Key Club 4; Spanish Club 4; Homeroom Officer 1, 2; Football 1; Basketball 1, 2, 3, 4; Baseball 1, 2, 3, 4; Senior Superlative 4; Homecoming Escort 4; Monogram Club 3, 4; Stunt Night Court; King.

Herbert Edward Ellis, Jr.
F.B.L.A. 4; Homeroom Officer 2.

Jo Ann Ellis
Business Staff Accolade 4; Spanish Club 2, 3; F.H.A. 3; Booster Club 4.

Judy Faye Ellis

F.B.L.A. 3, 4; F.H.A. 2, 3; F.T.A. 3; Student Council 1; Homeroom Officer 1.

Judith Ann Emory

F.B.L.A. 3, 4; F.H.A. 3, 4; Intramural Basketball 1, 2, 3, 4; Booster Club 4.

Linda Ann Evans

National Honor Society 3, 4; Marshal 2, 3; Chief Marshal 3, 4; Editorial Staff Accolade 4; Keyette Club 4; F.B.L.A. 3, 4; Homeroom Officer 1, 2; Band 1, 2, 3, 4; Intramural Basketball 2; Science Club 4.

Lynn Marie Fardy

Spanish Club 2, 3; Science Club 4; Booster Club 4.

George Raymond Farris

Key Club 4; Football 2, 3, 4; Baseball 1; Track 2, 3; Golf 3, 4; Monogram Club 4.

Jean Leslie Farris

National Honor Society 3, 4; Business Staff Accolade 4; F.B.L.A. 2, 3, 4; Spanish Club 2, 3; F.H.A. 2; F.T.A. 2, 3, 4; *Fike Hi-Zette* Staff 4; American Field Service Officer 4.

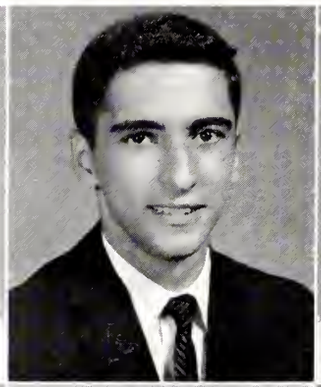

Luther Perry Finch

Jackie Elizabeth Fisk

F.B.L.A. 2, 3; F.H.A. 2, 3, 4; F.T.A. 2; Band 1, 2, 3.

Douglas Houston Fitzgerald

Key Club 4; F.B.L.A. 4; French Club 3, 4; Co-Chairman Tag Day 4; Student Council 1, 2, Officer 1; Homeroom Officer 1, 2, 3; Band 1, 2, 3, 4, Officer 3, 4; Football 1; Stunt Night Court.

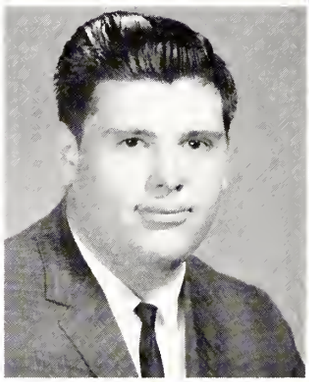

SENIORS

Most Talented

Janie Bostick

Tommy Dildy

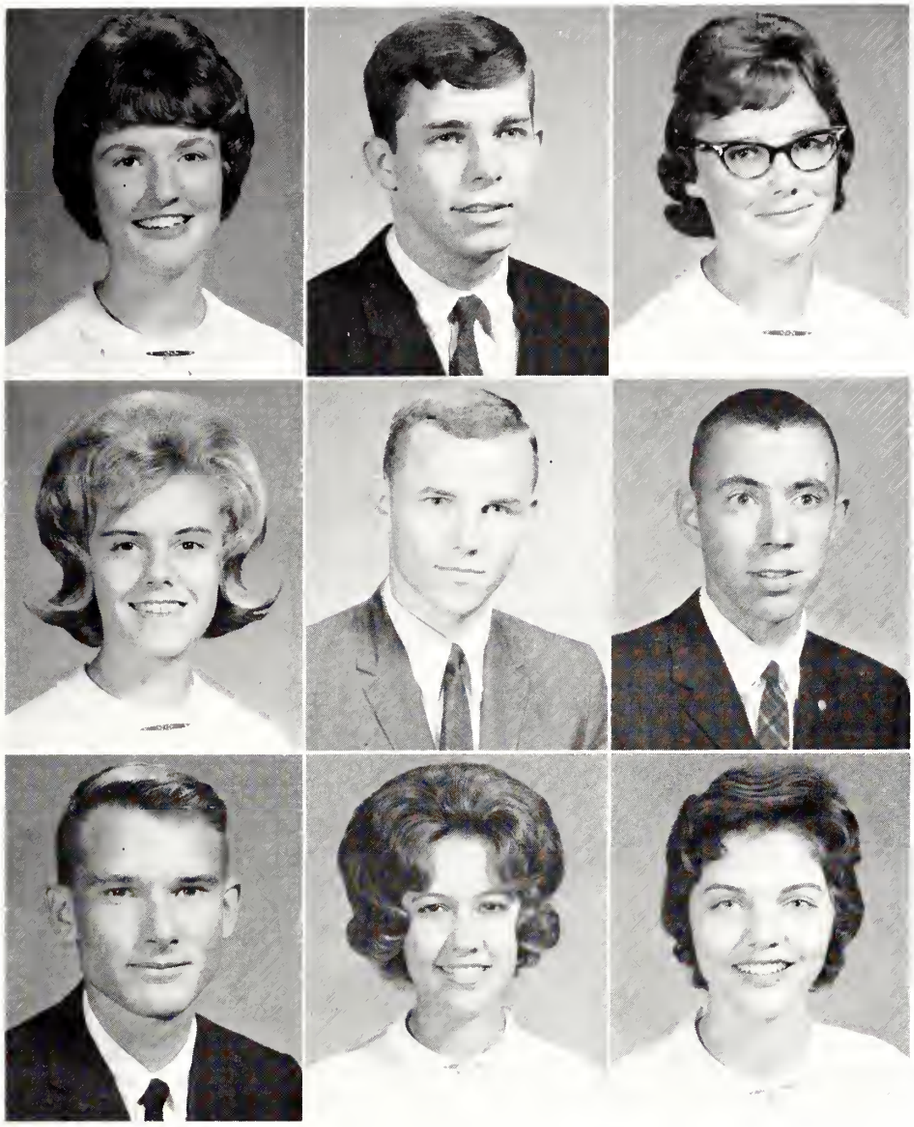

Suzanne Flowers

F.B.L.A. 4; French Club 3, 4; F.H.A. 2, 3; F.T.A. 3; Homeroom Officer 1, 2, 3; Intramural Basketball 1, 2, 3, 4.

Robert Clark Forbes

F.B.L.A. 4.

Brenda Joyce Franks

F.B.L.A. 3; F.H.A. 3, 4; Intramural Basketball 3, 4.

Leah Carol Fulghum

F.B.L.A. 3, 4; F.H.A. 2, 3, 4; Band 1, 2, 3, 4; Choir 2, 3, 4; Majorette 1, 2, 3, 4; Booster Club 4.

James Cleon Godwin, Jr.

Football 1; Track 2, 3.

Henry Garland Granger, III

Business Staff Accolade 4; Key Club 4; Spanish Club 3, 4, Officer 4; Tennis 3, 4; Homecoming Escort 4; Junior-Senior Waiter 2; Monogram Club 3, 4.

William Thompson Graves

National Honor Society 3, 4; Class Officer 2, 3, 4; Key Club 2, 3, 4; Spanish Club 3; Student Council 1, 2; Homeroom Officer 3; Football 1; Basketball 1, 2, 3; Tennis 2, 3, 4; Homecoming Escort 4; Junior-Senior Waiter 2; Ways and Means Committee 4; Monogram Club 3, 4; Senior Superlative 4; Morehead Scholar Nominee; Stunt Night Court.

Jo Anne Hardison

Business Staff Accolade 4; Keyette Club 4; F.H.A. 2, 3; F.T.A. 3; Student Council 2; Homeroom Officer 2, 3, Band 1, 2, 3, 4; Stunt Night Court.

Mary Cheatham Harris

Editorial Staff Accolade 4; Keyette Club 2, 3, 4, Board of Directors 3; F.B.L.A. 3; Spanish Club 3, 4; F.H.A. 2; F.T.A. 3; *Fike Hi-Zette* Staff 3, 4, Business Manager 4, Science Club 2, 3, 4, Officer 4; Intramural Basketball 1, 2; Band 1.

1 9 6 3

J. Johnson, J. Dickens, and J. Broadhurst sell supplies to students in the school store.

Office workers: *Standing:* P. Windham, J. O'Neal, and C. Oates. *Seated:* P. Gay and C. McKeel.

SENIORS

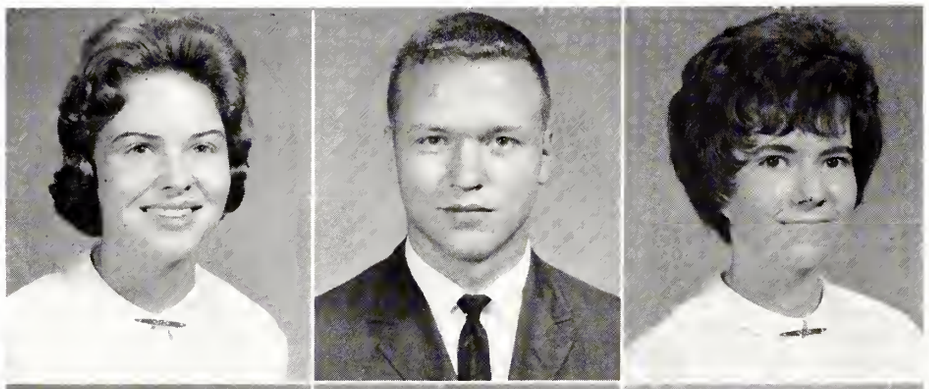

Barbara Phyllis Hayes

Business Staff of Accolade 4; F.B.L.A. 2, 3, 4, Officer 4; Student Council 3, 4, Officer 4; Homeroom Officer 1, 2, 3; Band 1; Science Club 2; Booster Club 4, Co Captain 4; Stunt Night Court.

Robert Amos Hayes

Diversified Occupations 4; Student Council 2; Homeroom Officer 2, 4; Band 1, 2, 3; Football 1, 2.

Vivian Ann Hayes

F.B.L.A. 2, 3; F.H.A. 2, 3, 4; F.T.A. 3; Homeroom Officer 1; Science Club 2; Booster Club 4.

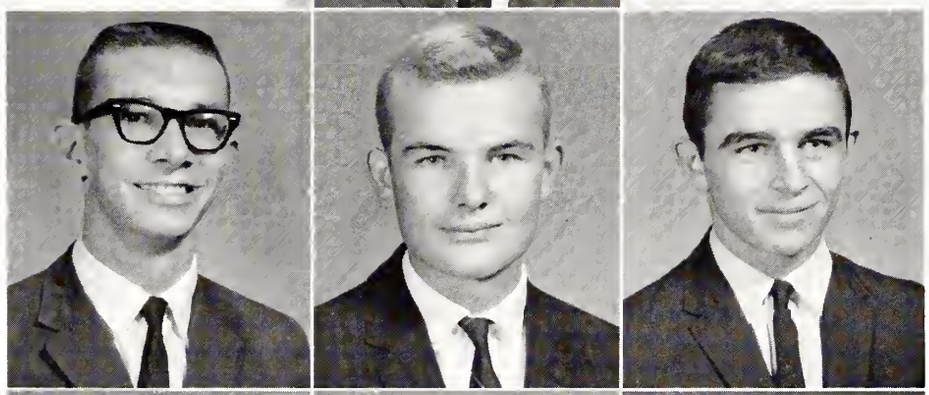

William Oliver Hedgepeth

Spanish Club 3, 4; Junior Senior Waiter 2; Science Club 2, 3, 4, Officer 4.

James Draughn High, III

Football 1, 2.

Frederick Morton Hight, III

Spanish Club 4; Homeroom Officer 3; Golf 4.

Brenda Pearl Hinnant

Choir 2, 3, 4.

John Daniel Hobgood, Jr.

Key Club 4; Basketball Manager 2, 3; Baseball Manager 2, 3, 4; Monogram Club 2, 3, 4.

Mary Jeanette Hodges

F.B.L.A. 4; Homeroom Officer 3; Band 1, 2; Intramural Basketball 1.

Best Dressed

Ann Jennings

Billie Elliott

1 9 6 3

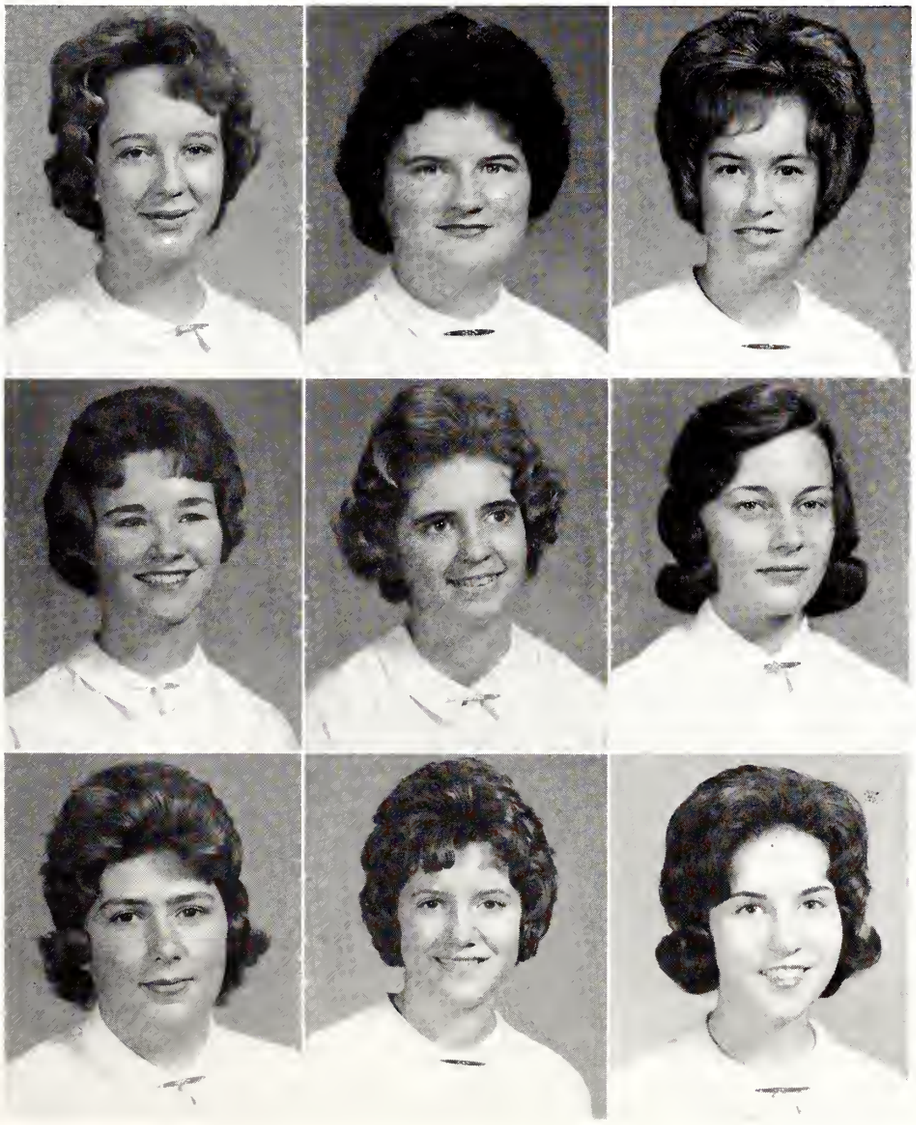

Patsy Rose Holloman

F.B.L.A. 3, 4; Choir 2, 3, 4.

Carolyn Louise Hollowell

Spanish Club 2, 3, 4; F.T.A. 3, 4; Ways and Means Committee 4.

Doris Faye Horne

National Honor Society 3, 4; Class Officer 3; Editorial Staff Accolade 4; Keyette Club 2, 3, 4; F.B.L.A. 3; Spanish Club 3; F.H.A. 2, 3; F.T.A. 3; Homeroom Officer 1, 3; Band 1; Intramural Basketball 1, 2, 3; Homecoming Sponsor 4; Junior Senior Waitress 2; Cheerleader 1, 2, 3, 4, Head; Booster Club 4; Stunt Night Court.

Sandra Gayle Horne

Business Staff Accolade 4; Keyette Club 3, 4, Officer 4; F.B.L.A. 3, 4; Spanish Club 3, 4, Officer 4; F.T.A. 3; *Fike Hi-Zette* Staff 4, Band 2; Intramural Basketball 2, 3, 4; Junior Senior Waitress 2; Cheerleader 2; Stunt Night Court.

Ann Carolyn Horton

Editorial Staff Accolade 4; F.H.A. 4.

Joyce Ann House

F.H.A. 3, 4.

Mary Gale Hughes

F.H.A. 2.

Martha Lane Hussey

Business Staff Accolade 4; F.B.L.A. 3, 4; Spanish Club 2, 4; F.T.A. 3; Homeroom Officer 1, 3; Junior-Senior Waitress 2.

Ann Braswell Jennings

National Honor Society 3, 4; Keyette Club 4; F.B.L.A. 3; French Club 3, 4; F.H.A. 2, 3, 4, Officer 3, 4; F.T.A. 3, 4; *Fike Hi-Zette* Staff 3, 4, Editor 4; Band 1; Choir 1; Senior Superlative 4; Intramural Basketball 1; Junior-Senior Waitress 2; Science Club 2, 3; Booster Club 4; Stunt Night Court.

*

Brenda Lois Johnson
F.B.L.A. 2, 3; F.H.A. 2, 3; Choir 2.

Garland Ray Johnson
Transferred from Baily, N. C. 4.

Jacquelyn Priscilla Johnson
Business Staff Accolade 4; F.H.A. 2, 3; F.T.A. 3, 4; Band 1, 2, 3, 4; Intramural Basketball 1, 2, 3, 4; School Store Manager 3, 4.

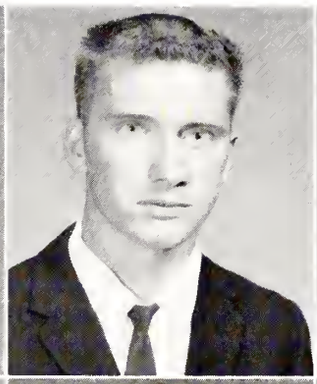

Gerald Alton Jones
Diversified Occupations 4; Bus Driver 2, 3, 4; Band 1; Football 1.

Brenda Joyce Joyner
F.H.A. 3, 4.

Eddie Eugene Joyner

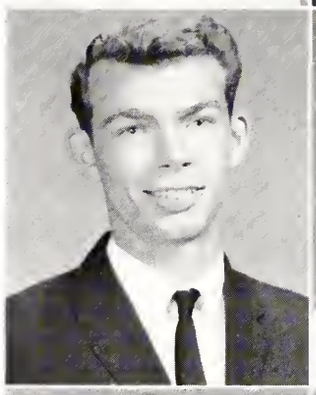
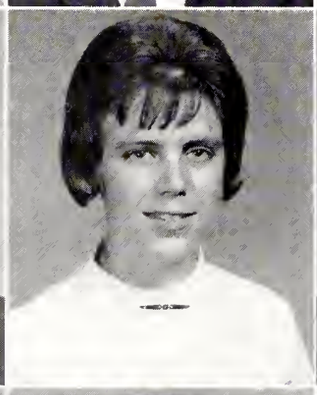
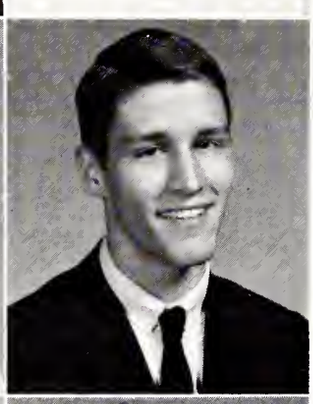

Janice Faye Joyner
F.B.L.A. 4; Band 1, 2, 3; Choir 2.

Jesse Clabourn Joyner

Patricia Ann Joyner
F.B.L.A. 2, 3, 4; F.H.A. 2, 3, 4; Diversified Occupations 4; Intramural Basketball 2, 3; Booster Club 4.

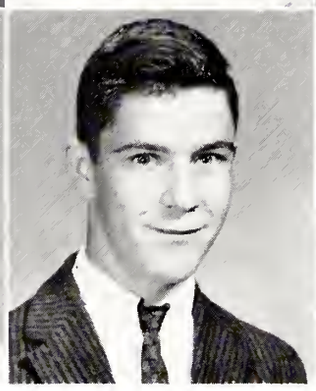

SENIORS

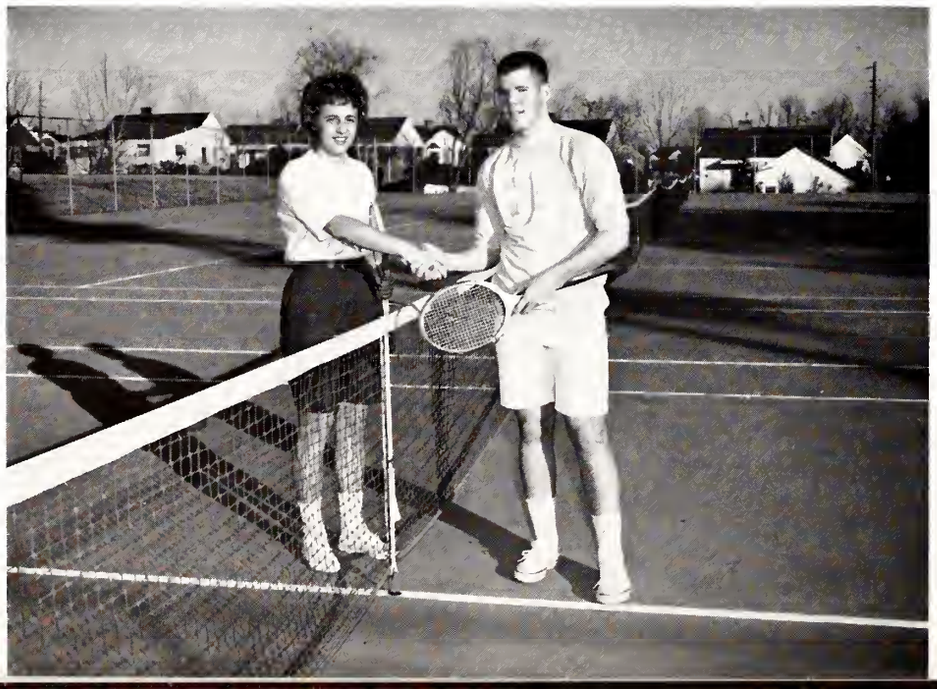

Most Athletic

Janet Broadhurst
Knox McMillan

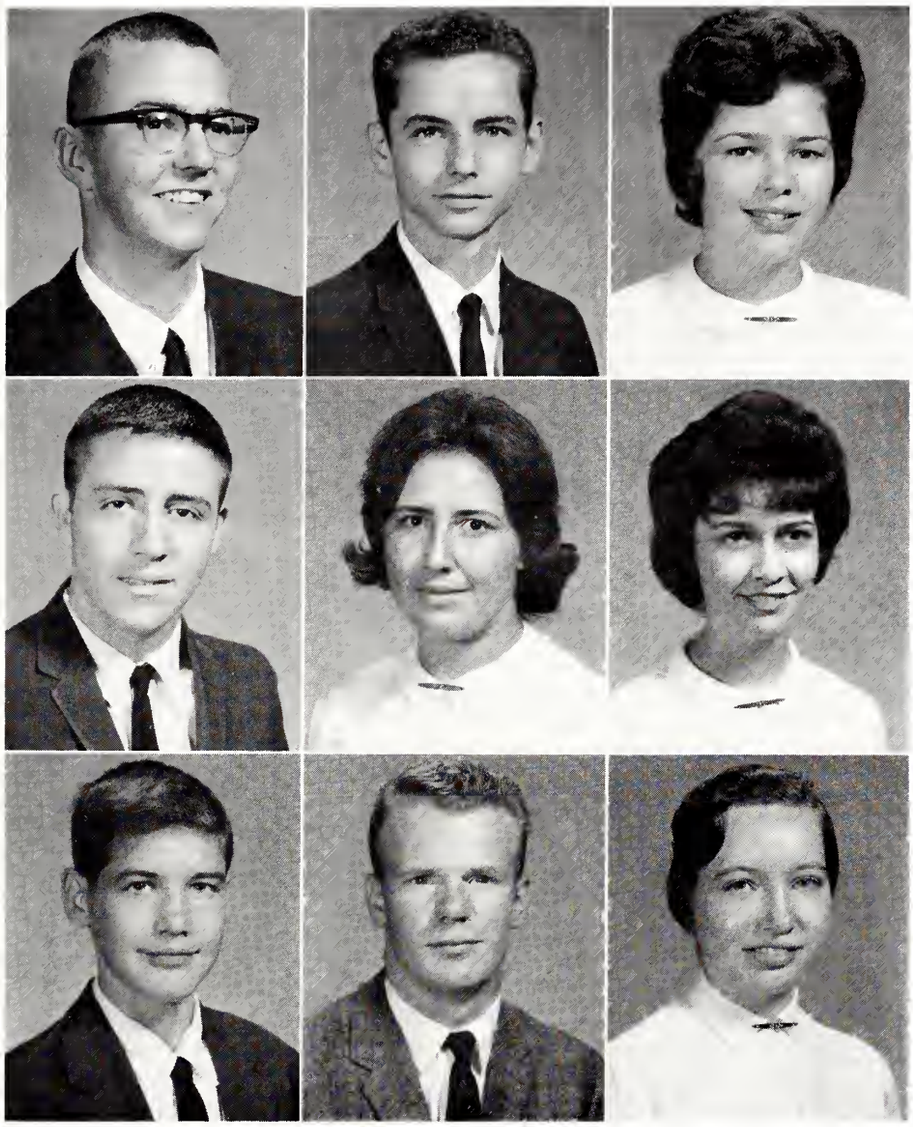

ROBERT EARL JOYNER
Diversified Occupations 4; Homeroom Officer 4; Band 1, 2, 3, 4.

PHILLIP KILLETTE
Diversified Occupations 4; Band 1, 2, 3.

WANDA ROBBINS KING
F.B.L.A. 3, 4; F.H.A. 3.

DONALD GLENN LAMM
F.B.L.A. 4; Band 1, 2; Football 1; Track 4.

MARILYN JOYCE LAMM
F.B.L.A. 2, 3, 4, Officer 4; F.H.A. 2, 3; Choir 2; Science Club 2.

MYRA ELIZABETH LAMM
F.B.L.A. 3, 4; Choir 2; Junior-Senior Waitress 2.

THOMAS RUDOLPH LAMM
Diversified Occupations 4.

WILLIAM HENRY LAMM
Football 1.

ALICE LOUISE LANGLEY
F.H.A. 4; Choir 2.

1 9 6 3

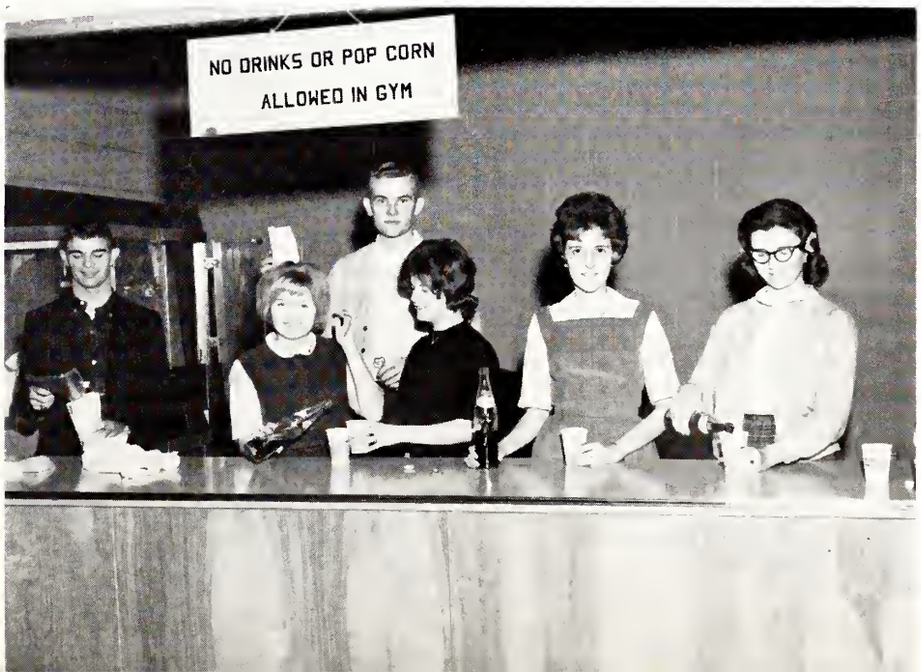

Senior concession stand workers, H. Abernathy, A. Wheeler, D. High, S. L. Wooten, S. Tomlinson, and L. Winstead, prepare for half-time mob.

Class Day Speakers: T. Riley, *Prophet;* D. Parramore, *Historian;* G. Sherwood, *Testator;* and F. Williams, *Poet.*

SENIORS

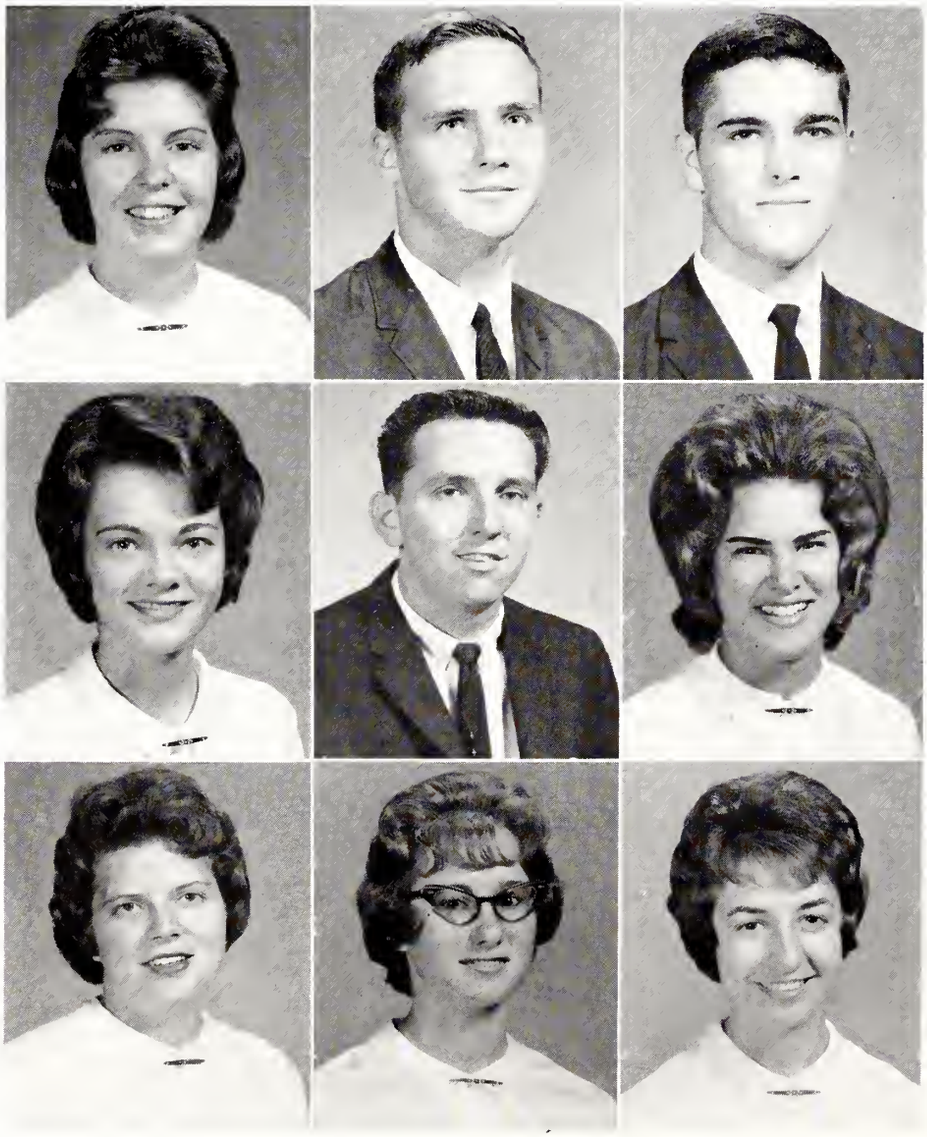

Bertha Connie Langley

F.B.L.A. 3, 4; Diversified Occupations 4; Homeroom Officer 4; Choir 4.

Michael Dee Lanier

French Club 3, 4; Football 1, 2, 3; Track 2, 3; Junior-Senior Waiter 2; Science Club 4.

Clyde Marshall Lewis

Spanish Club 4; *Fike Hi-Zette* Staff 4; Choir 4.

Janice Evelyn Linville

Editorial Staff Accolade 4; F.B.L.A. 3; Spanish Club 3; F.H.A. 3; Homeroom Officer 1, 3; Band 1; Intramural Basketball 1; Senior Superlative 4; Cheerleader 1, 4; Booster Club 4; Stunt Night Court.

Coy Edwin Lucas

Diversified Occupations 4; Football 2, 3, 4; Monogram Club 3, 4.

Margaret Louise Marsh

National Honor Society 3, 4; Marshal 3; Chief Marshal 3, 4; Keyette Club 2, 3, 4; F.B.L.A. 3; Student Council Officer 1; Spanish Club 2, 3, 4; Homeroom Officer 1, 2; Band 1, 2, 3; Intramural Basketball 1; Senior Superlative 4; Junior-Senior Waitress 2; Science Club 4; Cheerleader 2; Majorette 1, 2, 3; Booster Club 4; Stunt Night Court.

Frances Sue Mayo

F.H.A. 2, 3, 4; Homeroom Officer 2.

Carol Jean McCullen

F.H.A. 4; Choir 1, 2, 3, 4; Intramural Basketball 1.

Claudia Mae McKeel

F.B.L.A. 3, 4; Student Council 4; Band 1; Choir 1; Junior-Senior Waitress 2; Science Club 2; Cheerleader 1, Head 2.

Most Scholarly

Louise Marsh

Will Bryan Pittman

1 9 6 3

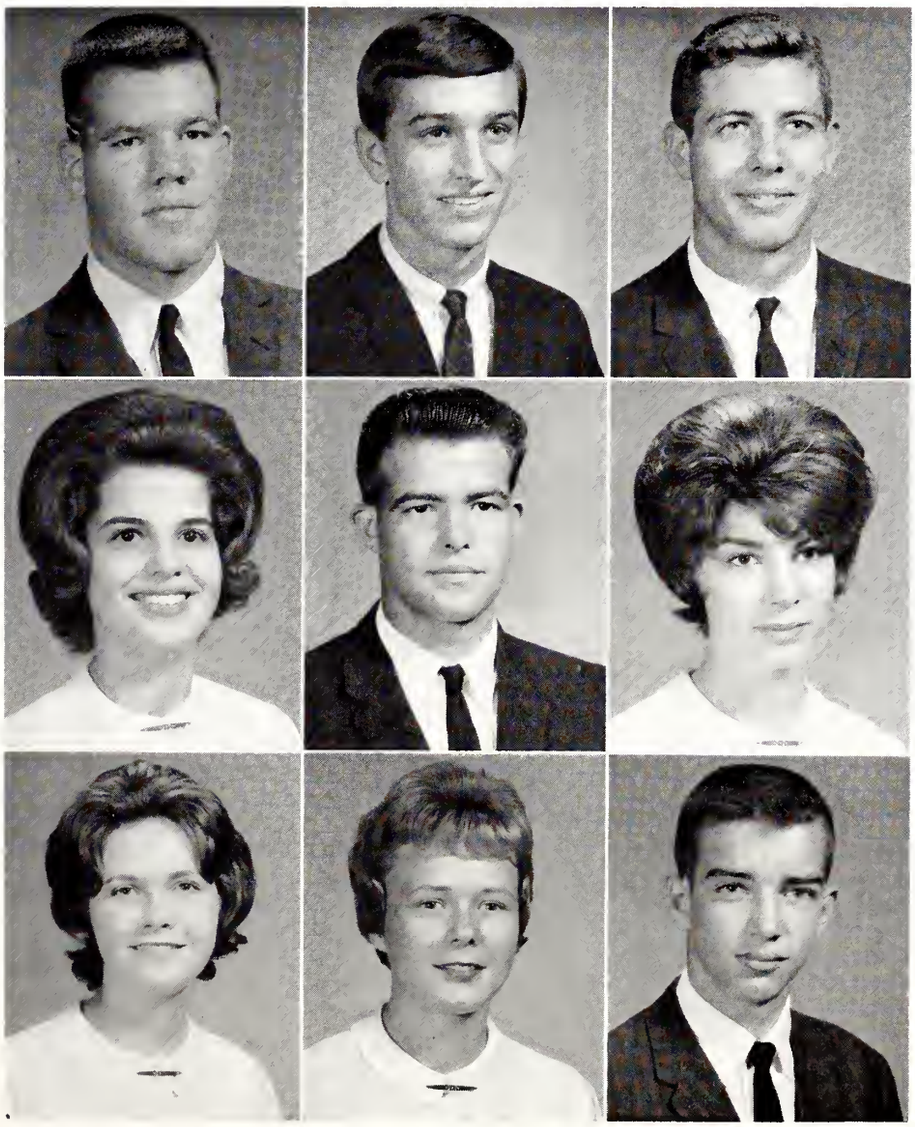

Charles Knox McMillan

Key Club 2, 3, 4; Homeroom Officer 4; Football 1, 2, 3, 4; Basketball 1, 2, 3, 4; Tennis 2, 3, 4; Baseball 1; Senior Superlative 4; Junior Senior Waiter 2; Monogram Club 2, 3, 4; Morehead Nominee; Stunt Night Court.

James Ernest Menefee

Transferred from Fayetteville, N. C. 4.

Eddie Garland Mercer

Baseball 2, 3, 4; Monogram Club 3, 4.

Emily Sherry Mink

Spanish Club 4; F.H.A. 2; *Fike Hi-Zette* 3, 4; Homeroom Officer 1; Intramural Basketball 1, 4.

Samuel Morris Moore

Bus Driver 3; Football Manager 4.

Joanna Pace Muzinich

Transferred from Kinston 2; F.B.L.A. 3.

Charlotte Ann Oates

National Honor Society 3, 4; Class Officer 4; Business Staff Accolade 4; Keyette Club 3, 4, Officer 4; F.B.L.A. 3; Spanish Club 2, 3, 4; F.H.A. 2; Student Council 3; Homeroom Officer 1, 4; Intramural Basketball 1, 2; Senior Superlative 4; Homecoming Queen 4; Junior-Senior Waitress 2; Sophomore Prom Co-Chairman 2; Junior-Senior Co-Chairman; Booster Club 4; Stunt Night Court; Queen.

Maxine Jewel O'Neal

F.B.L.A. 4; Spanish Club 2, 3, 4; F.H.A. 3; F.T.A. 3; Junior Light Bulb Sale Co-Chairman 3; Band 2, 3; Choir 1, 2, 3.

Timothy Edwin Overman

National Honor Society 3, 4, Officer 4; Marshal 3, 4; Business Staff Accolade 4; French Club 3, 4, Officer 4, Student Council 4; Band 2, 4, Basketball 2, 3, 4; Tennis 3, 4; Homecoming Escort 4; Junior-Senior Waiter 2; Monogram Club 3, 4; Science Club 3, 4; Morehead Nominee.

Marvin Owens

Deborah Jeanne Parramore

National Honor Society 3, 4; Marshal 2, 3; Class Officer 2; Editorial Staff Accolade 4; Keyette Club 4; F.B.L.A. 3; Homeroom Officer 4; Band 1, 2, 3, 4; Officer 4; Intramural Basketball 1, 2; Senior Superlative 4; Junior-Senior Waitress 2; Science Club 2, 3, 4; Officer 4.

Walter Justice Parrish

Science Club 4.

Sarah Frances Patterson

National Honor Society 3, 4; Keyette Club 4; French Club 3, 4; F.H.A. 2, 3; F.T.A. 3, 4; Officer 3, 4; *Like Hi-Zette* Staff 3, 4; Band 1, 2, 3; Junior-Senior Waitress 2; Ways and Means Committee 4; Science Club 2, 3.

Marvine Dale Petway

Diversified Occupations 4; Choir 1, 2, 3, 4.

Kathryn Alleen Phelps

Keyette Club 4; F.B.L.A. 4; Homeroom Officer 1; Band 1, 2, 3, 4.

James William Pittman

Key Club 2, 3, 4; F.B.L.A. 3; Student Council 2; Homeroom Officer 4; Basketball 1; Tennis 2, 3, 4; Sophomore Prom Co-Chairman; Senior Superlative 4; Junior-Senior Waiter 2; Monogram Club 2, 3, 4; Saint Night Court.

Nancy Jo Pittman

F.B.L.A. 3; F.H.A. 2, 3, 4; Choir 2.

Rudy Lynn Pittman

Football 1, 2, 3; Basketball 1, 2, 3, 4; Baseball 1, 2, 3, 4; Monogram Club 2, 3, 4.

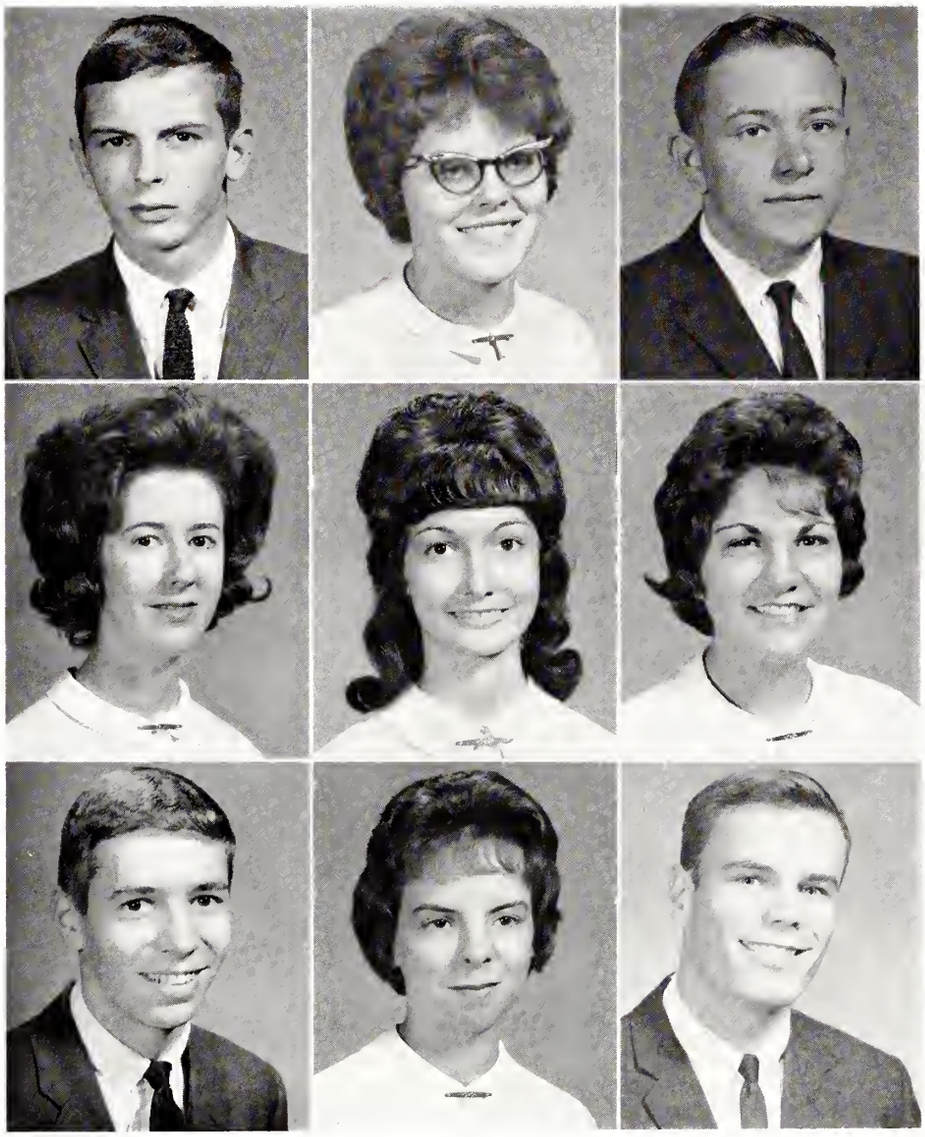

SENIORS

Most Popular

Janet Boykin

Tommy Riley

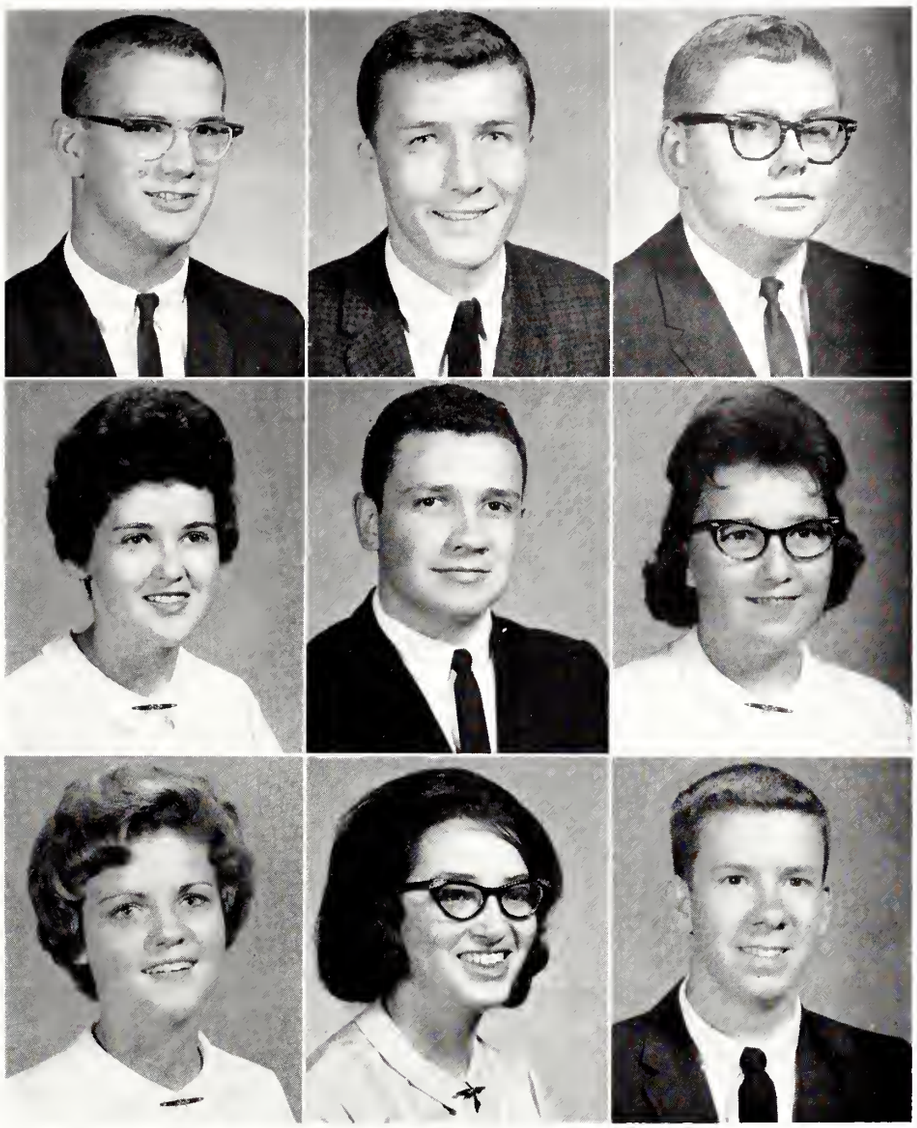

William Bryan Pittman

National Honor Society 3, 4, Officer 4; Marshal 2, 3, 4, Chief 3, 4, Class Officer 4; Editorial Staff Accolade 4; Key Club 3, 4; Student Council 4; American Field Service Officer 3, 4; Homeroom Officer 2; Football 1, 2, 3, 4, Co-Captain 4; Track 2, 3; Senior Superlative 4; Junior Senior Waiter 2; Monogram Club 3, 4; Science Club 2, 3, 4, Officer 3; National Merit Finalist; Morehead School Recipient; Stunt Night Court.

Royce Neatus Poythress

F.B.L.A. 4; Homeroom Officer 1; Football 3; Baseball 1, 3, 4.

Douglas Howard Price

Diversified Occupations 4.

Sylvia Carolyn Price

F.H.A. 3; Choir 1, 2, 3, 4.

Marion Lafayette Pridgen

F.H.A. 1, 2.

Annie Lee Prince

Band 1, 2, 3, 4.

Virginia Gale Proctor

F.B.L.A. 2, 3, 4; Homeroom Officer 1, 2; Choir 2.

Angeline Middleton Quick

French Club 3, 4.

Thomas Edward Quinn

Business Staff Accolade 4; F.B.L.A. 4; Homeroom Officer 2, 3; Senior Superlative 4; Stunt Night Court.

1 9 6 3

W. B. Pittman, National Merit Scholarship finalist, and A. Roberts, recipient of National Council of Teachers of English Award, discuss their plans for the future.

John Motley Morehead Scholarship Nominees: *Seated:* W. Graves, B. Dickens, G. Sherwood, and T. Overman. *Standing:* W. B. Pittman, M. Lanier, R. Smith, and K. McMillan.

SENIORS

CAROL DIANNE REID
F.H.A. 2; Student Council 1, Homeroom Officer 1; Band 1, 2, 3, 4; Intramural Basketball 1.

MITCHEL LARRY RESPESS
Band 4.

GEORGE WILLIAM RICKMAN, JR.
Band 1, 2, 3, 4, Officer 4.

THOMAS OWENS RILEY
Business Staff ACCOLADE 4, Key Club 3, 4, Officer 4; F.B.L.A. 4, Spanish Club 3, 4; Co-Chairman of Tag Day 3; Homeroom Officer 2; Junior-Senior Co-Chairman; Senior Superlative 4; Homecoming Escort 4; Junior-Senior Waiter 2; Class Day Speaker; Stunt Night Court.

PATRICIA ANNE ROBERTS
National Honor Society 3, 4, Officer 4; Class Officer 2; Keyette Club 2, 3, 4, Board of Directors 2, Officer 4; F.B.L.A. 3; Spanish Club 3; F.T.A. 3; Student Council 2; American Field Service Officer 3, 4; Homeroom Officer 1, 3, 4; Band 1, 2; Intramural Basketball 1, 2, 3, 4; Homecoming Sponsor 4; Science Club 2, 3; Cheerleader 4; Majorette 1, 2; Booster Club 4; National Council of Teachers English Award 4; Stunt Night Court.

CURTIS GRAY ROBINSON
Diversified Occupations 4.

BETTY JEAN RODGERS
F.H.A. 4.

JOHN WILLIAM KERMIT RODGERS
Band 1, 2, 3, 4; Choir 3.

CLARK ANN ROSE
F.H.A. 2, 3, 4; Choir 1, 2, 3.

Friendliest

RAE WATSON
BILL CUBBERLEY

1 9 6 3

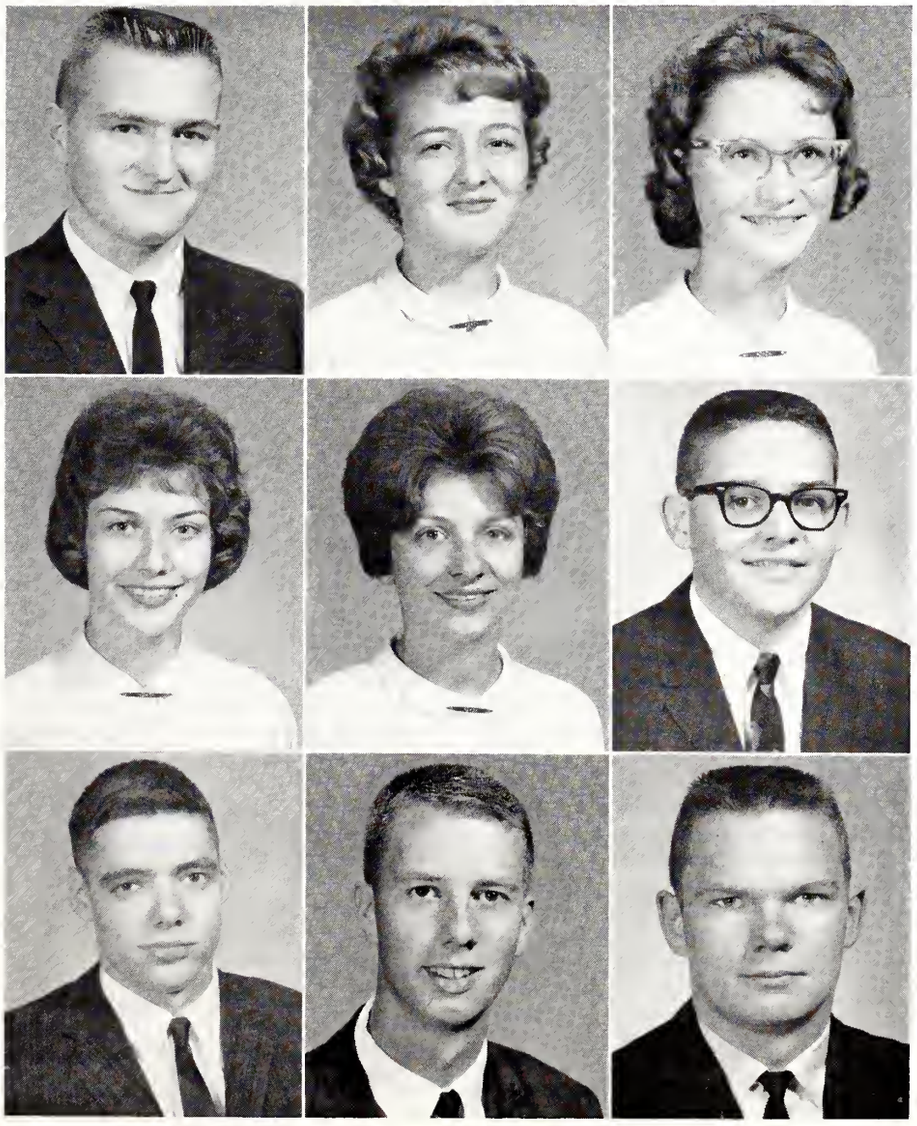

DONALD HUBERT ROSE

French Club 3, 4; Tennis 3, 4; Ways and Means Committee 4.

MARJORIE JACQUALYN ROSE

National Honor Society 3, 4; French Club 3, 4, Officer 4; Student Council 3, 4; Band 1, 2, 3, 4; Junior-Senior Waitress 2; Majorette 1, 2, 3, 4.

CAROLYN DOREEN SAMS

National Honor Society 3, 4; F.B.L.A. 3; French Club 4, Officer 4; F.H.A. 3; Science Club 4.

JUDITH ANN SAWYER

F.B.L.A. 4; Intramural Basketball 3, 4; Booster Club 4.

VIRGINIA LYNN SCHADE

F.B.L.A. 4; French Club 3, 4; F.H.A. 2, 3, 4; F.T.A. 3, 4; Band 1, 2, 3, 4; Intramural Basketball 1; Science Club 4.

ARTHUR JAMES SHACKLEFORD, III

Basketball 1, 2, 3, 4; Baseball 1, 2, 3; Monogram Club 3, 4; All-State Basketball Team 4.

GEORGE ROYALL SHERWOOD, II

National Honor Society 3, 4; Class Officer 2; Editorial Staff ACCOLADE 4; Key Club 2, 3, 4; Band 1, 3, 4; Football 1, 2, 3, 4; Track 2, 3; Junior-Senior Waiter 2; Monogram Club 3, 4; Science Club 4; Master of Ceremonies of Junior-Senior 3; Morehead Scholar Nominee; Stunt Night Court; Class Day Speaker.

CLAUDE ERNEST SIMONS, JR.

Key Club 2, 3, 4, Officer 4; F.B.L.A. 4; Spanish Club 4; Student Council 3, 4, Officer 4; Homeroom Officer 1, 2, 3; Football 1, 2; Basketball 1, 2, 3, 4; Golf 2, 3, 4; Junior-Senior Waiter 2; Monogram Club 2, 3, 4; Stunt Night Court.

ERNEST RUSSELL SKINNER, JR.

Football 1, 2, 3, 4; Track 1, 2, 3, 4; Monogram Club 3, 4; Stunt Night Master of Ceremonies.

James Ray Skinner
Spanish Club 2, 3; Student Council 2; Ways and Means Committee 4.

Ronnie Hardy Skinner
Band 1, 2; Football 1, 2, 3.

Robert Braxton Smith
Editorial Staff Accolade 4; Key Club 2, 3, 4; Spanish Club 3; Student Council 3; Football 1, 2, 3, 4; Junior-Senior Waiter 2; Ways and Means Committee 4; Monogram Club 3, 4; Morehead Scholar Nominee; Stunt Night Court.

Annie Laura Spaugh
National Honor Society 3, 4, Officer 4; Editorial Staff Accolade 4, F.B.L.A. 2, 3; F.H.A. 4; Student Council 3, Homeroom Officer 1, 3; Junior-Senior Waitress 2.

James Gilmer Stancil
Band 1; Football 2, 3, 4; Track 2, 3, 4; Monogram Club 3, 4.

Georgia Tomlinson Stark
F.B.L.A. 4; F.H.A. 2, 3, Band 2.

Patricia Ann Steelman
Transferred from Mount Airy 4; F.B.L.A. 4; F.H.A. 4.

Oliver Glenn Stone
F.B.L.A. 4.

Carlton Glenn Stott
Key Club 4; French Club 3; Ways and Means Committee 4; Science Club 4.

SENIORS

Most Dependable

Deborah Parramore
Tommy Boykin

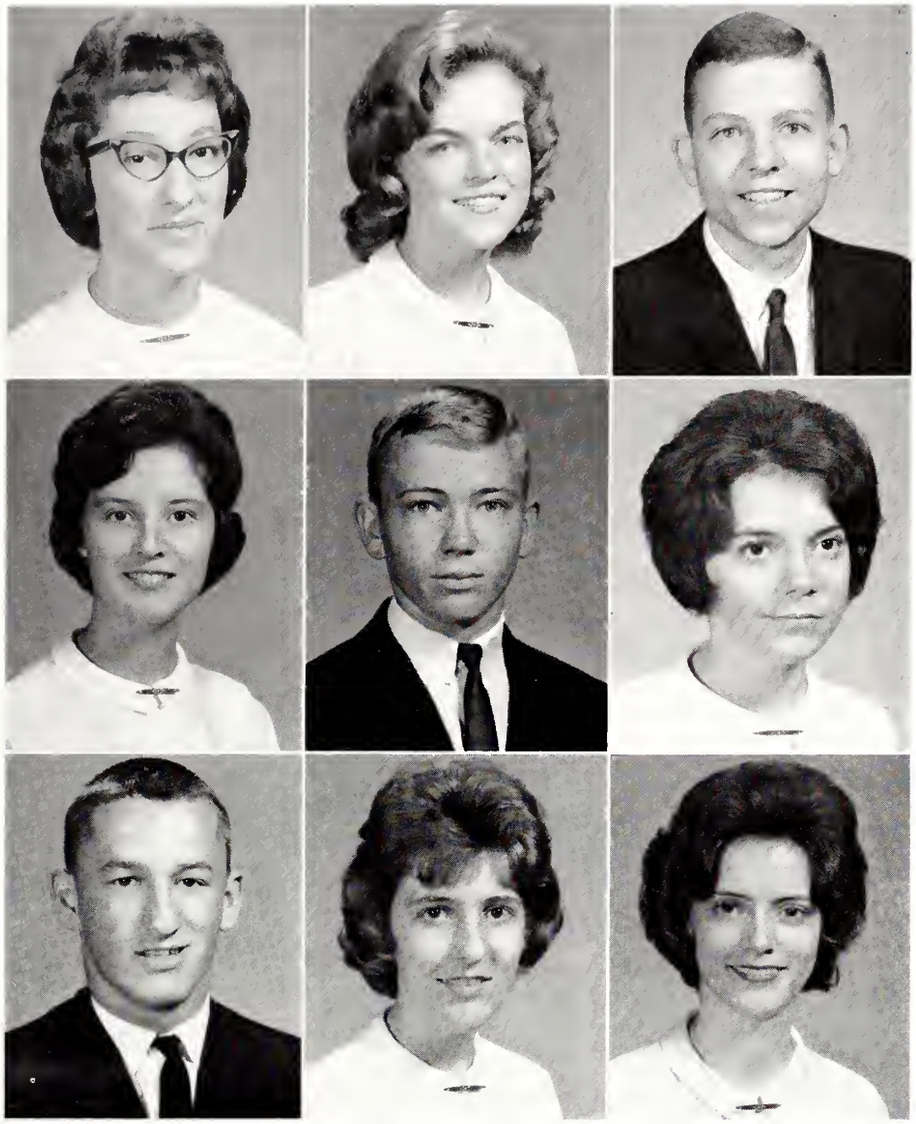

Vivian Lee Strickland

Editorial Staff Accolade 4; F.B.L.A. 3; Spanish Club 2, 3, 4; F.H.A. 3; F.T.A. 4; Choir 2.

Julia Kay Sutton

Business Staff Accolade 4; Keyette Club 3, 4; F.B.L.A. 3, 4; Spanish Club 3, 4; Student Council 3; Homeroom Officer 3, 4; Band 1, 2, 3, 4; Intramural Basketball 1; Junior-Senior Waitress 2; Science Club 4; Cheerleader 2; Majorette 1, 2, 3, Head 4; Booster Club 4.

Thomas Jasper Taylor, Jr.

Ramona Faye Temple

F.B.L.A. 2, 3, 4; F.H.A. 2, 3, 4; Homeroom Officer 1, 2, 3, 4.

Benjamin Edward Thompson

F.B.L.A. 2, 3, 4; Homeroom Officer 1, 2.

Laura Kay Thompson

F.B.L.A. 2, 3, 4; F.H.A. 2, 3; Band 1; Choir 2.

James Ray Tomlinson

Sandra Wray Tomlinson

F.B.L.A. 3; F.H.A. 2, 3, 4; Band 1, 2, 3, 4; Booster Club 4.

Beatrice Tomlinson Turner

Business Staff Accolade 4; Keyette Club 3, 4; F.B.L.A 3, 4; French Club 4; F.H.A. 2, 3; Student Council 3, 4; Homeroom Officer 2, 4; Band 1, 2, 3, 4; Intramural Basketball 1, 2; Science Club 3, 4; Co-Chairman of Homecoming 4.

1 9 6 3

Mrs. Crawley, J. Rodgers, and O. Hedgepeth work backstage. J. Rose and J. Broadhurst wait to perform in Stunt Night, 1962.

J. Bostick, D. A. R. award recipient, exhibits one of her services to the school.

SENIORS

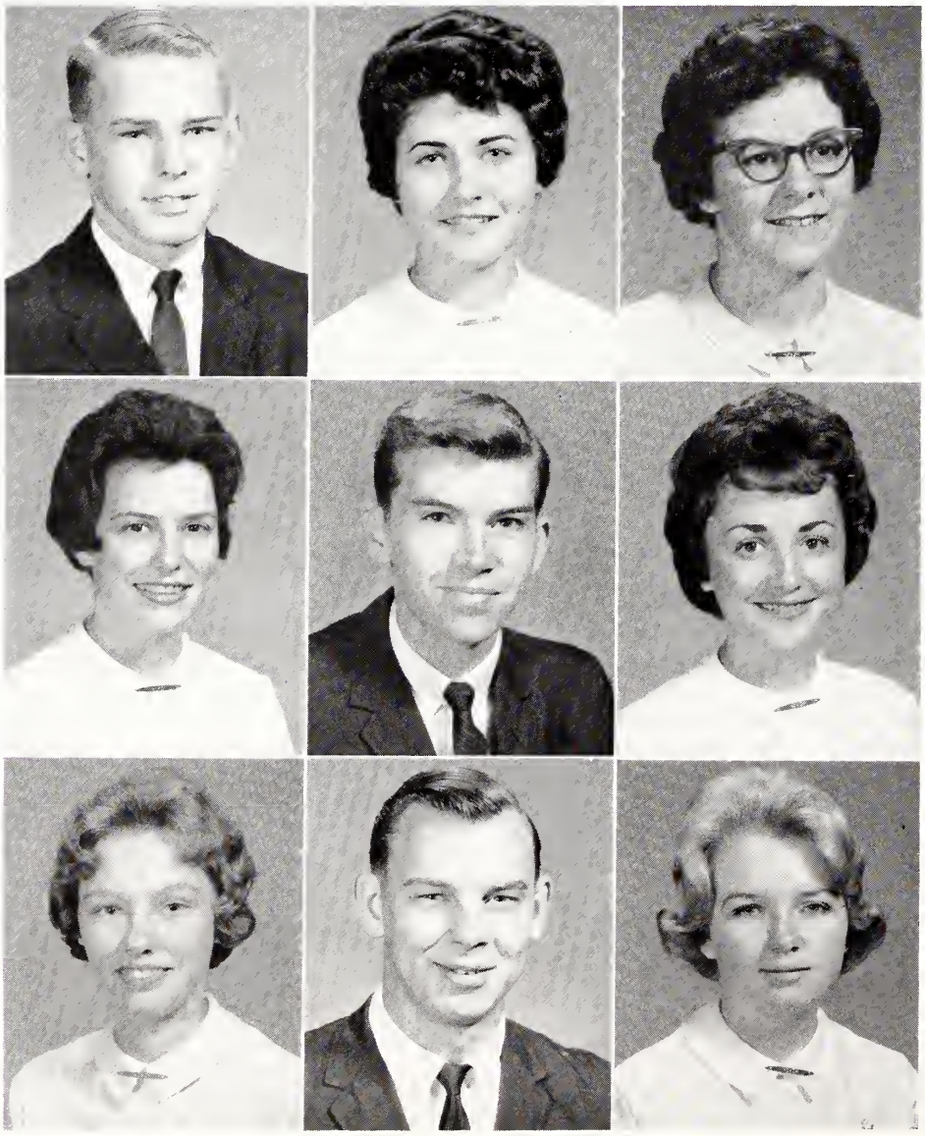

JAMES THOMAS VICK
Diversified Occupations 4; Homeroom Officer 4.

SYLVIA PEARL VICK
Transferred from Snow Hill 1; Class Officer 4; F.B.L.A. 3; Spanish Club 2, 3; F.H.A. 3, 4, Officer 3, 4; Bus Driver 3; Student Council 2, 3; Stunt Night Court, Co-Chairman of Stunt Night.

MARGARET ESTELLE WATKINS
F.B.L.A. 3; F.H.A. 4; Choir 2, 4.

RACHEL LAWRENCE WATSON
Keyette Club 2, 3, 4, Officer 4; F.B.L.A. 3; Spanish Club 2, 3; F.T.A. 3; *Fike Hi-Zette* Staff 4; Student Council 3; Junior Light Bulb Sale Co-Chairman 3; Homeroom Officer 3; Band 1; Intramural Basketball 1, 2, 3, 4; Senior Superlative 4; Junior-Senior Waitress 2; Cheerleader 2, 4; Booster Club 4; Stunt Night Court.

WILLIS EDWARDS WATSON
Class Officer 1; French 3, 4; Homeroom Officer 1.

BARBARA SUE WELLS
F.B.L.A. 2, 3, 4, Officer 4; F.H.A. 2; Band 1, 2, 3, 4.

FRANCES ANN WELLS
F.H.A. 3, 4; Choir 1.

CHARLES THOMAS WELTON
Diversified Occupations 4; Homeroom Officer 1; Band 1, 2, 3.

ANN COLLETTE WHEELER
F.B.L.A. 4; Spanish Club 2, 3; F.H.A. 2; F.T.A. 4; *Fike Hi-Zette* Staff 4.

D. High, C. Hollowell, M. Hodges, J. Godwin, G. Farris, and M. Lamm find that hours spent on research will bring reward of completed term papers.

1 9 6 3

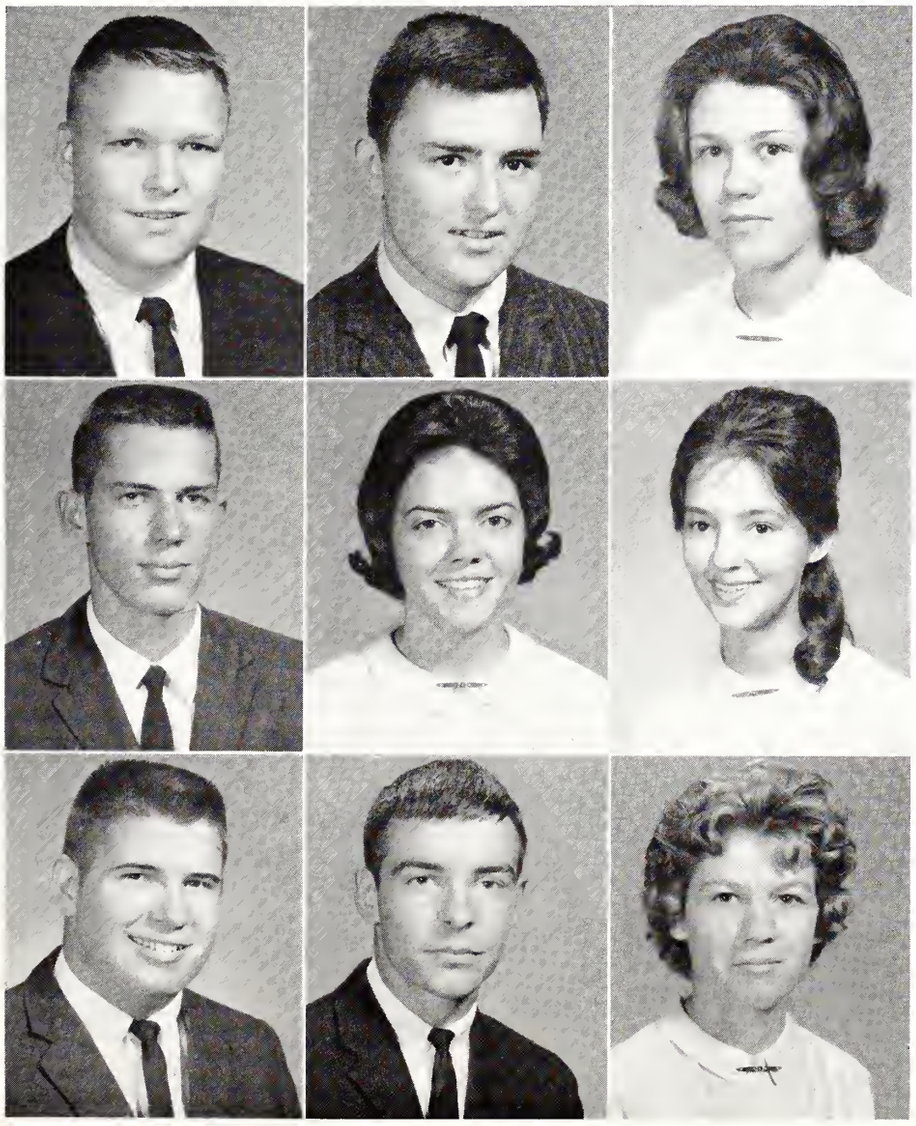

EDWARD BOWEN WHEELER

Band 1; Football 2, 3, 4; Track 2, 3; Monogram Club 4.

WILLIAM EDWIN WHEELER

Band 1, 2; Football 2, 3, 4; Track 3; Monogram Club 4.

MARY CAROLINE WHITE

National Honor Society 3; Class Officer 3; Editorial Staff of ACCOLADE 4; Keyette Club 3, 4; French Club 3; F. H. A. 3; Student Council 1, 2, Officer 1; Homeroom Officer 1, 2, 3; Band 1; Intramural Basketball 1, 2, 3; Junior-Senior Waitress 2; Science Club 2, 3.

JOHN HOWARD WHITEHURST

National Honor Society 3, 4; Key Club 4; F.B.L.A. 3; Band 1, 2, 3, 4; Golf 2, 3, 4; Ways and Means Committee 4; Junior-Senior Waiter 2; Monogram Club 3, 4; Science Club 4.

LYNDA DIANNE WHITLEY

Homeroom Officer 1; Band 1, 2, 4; Ways and Means Committee 4; Science Club 4.

NINA FRANCES WHITLEY

Keyette Club 4, F.B.L.A. 4.

FATE MARVIN WILKINS

F.B.L.A. 4; Football 1, 2, 3, 4; Track 2, 3, 4; Monogram Club 4.

FIRPO WILLIAMS

Band 1, 2, 3, 4; Class Day Speaker.

SHELBY JEAN WILLIAMS

F.B.L.A. 2, 3; Choir 2, 3, 4.

Floyd Franklin Williams
Science Club 4.

Jimmie Elliott Williamson
Band 1, 2; Football 1; Baseball 1.

Peggy Ann Windham
F.B.L.A. 2, 3, 4, Officer 4; Homeroom Officer 2, 3; Band 1, 2, 3.

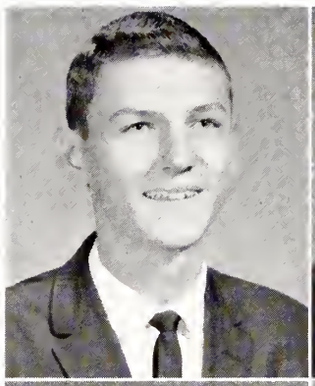
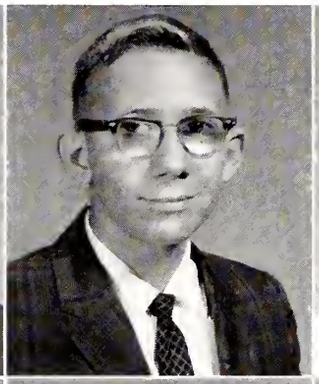

Chalmers David Winstead
Diversified Occupations 4; Band 1.

Linda Dianne Winstead
F.B.L.A. 3, 4, Officer 4; Spanish Club 3, 4; F.T.A. 3, 4, *Fike Hi-Zette* Staff 2, 4, Choir 1; Science Club 4, Booster Club 4.

Phillip Edward Winstead
Band 1, 2, 3, 4.

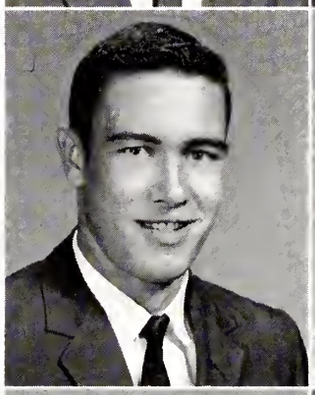

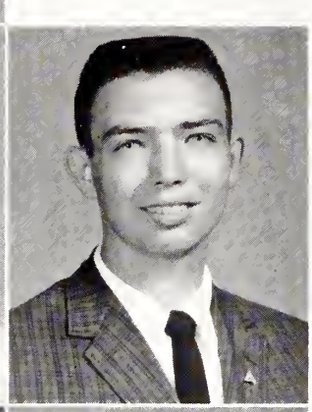

Bruce Cooke Woodard
F.B.L.A. 4; Football 1, 2, 3.

Elizabeth Hackney Woodard
Keyette Club 4; F.B.L.A. 3, 4; F.T.A. 2; *Fike Hi-Zette* Staff 3, 4; Student Council 4; Homeroom Officer 4; Band 1; Intramural Basketball 1, 2; Science Club 2.

Nancy Anne Wooten
Transferred from Saratoga Central High School 4; Ways and Means Committee 4; Science Club 4.

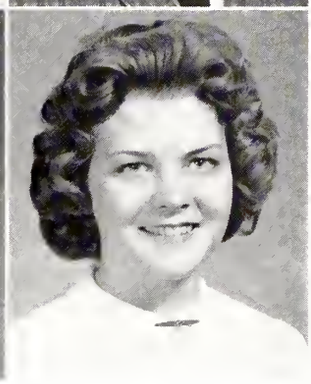

SENIORS

Chief Marshals: B. Carr, L. Evans, L. Marsh, J. Broadhurst, J. Bostick, and W. B. Pittman.

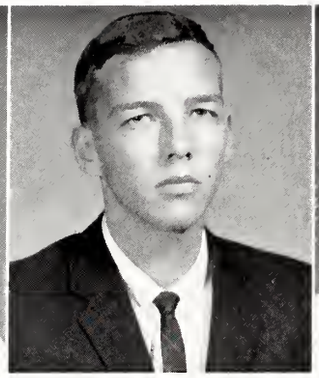

Sarah Lane Wooten

French Club 3, 4; F.H.A. 2, 3; F.T.A. 3, 4, Officer 4, Homeroom Officer 4; Band 3; Junior Senior Waitress 2; Ways and Means Committee 4; Science Club 2, 4.

William Elliott Wynn

Homeroom Officer 1, 2, 3, 4; Science Club 2; Homecoming Escort 4; Stunt Night Court.

Diane Elizabeth Youngs

National Honor Society 3, 4; Keyette Club 3, 4; F.B.L.A. 3; French Club 3, 4; F.H.A. 2, 3; F.T.A. 3; *Fike Hi-Zette* 3; Homeroom Officer 2, 3; Choir 1; Science Club 2, 3.

SENIORS NOT PICTURED

Dick Brown
Ray Elton Bunn
Donald Cleveland Hardison
Mickey McDuffie
Roland Price
James Melvin Sutton
Vernon Tyson
Ronnie Hugh Williams

Mascots watch while their senior relatives, C. Oates, T. Overman, and B. Dunn, are measured for caps and gowns.

1 9 6 3

CLASS MOTTO

"We are here to add what we can to, not to get what we can from, Life."

CLASS COLORS

Burgundy — Gold

CLASS FLOWER

White Rose

A beatnik Christmas brings surprises from the senior Keyettes.

SMITH BROS. OF WILSON

Resilient and Ceramic Tile Contractors
Sanding and Finishing — Inlaid Linoleums

223 South Goldsboro St.
WILSON, NORTH CAROLINA

SUMMERFIELD'S, INC.

105 East Nash St. Wilson, N. C.

The One Stop
For
Millinery—Shoes
And Accessories

Compliments of

Southern Grain & Provision Co., Inc.

Incorporated January 7th, 1924
Wholesale Distributors

Phones 243-3184 & 243-3185
407-9-11-13-15 E. Barnes St.
WILSON, N. C.

M. I. BOYKIN, JR.

CONTRACTOR AND BUILDER

Telephone 243-4935 719 S. Goldsboro St.

AMERSON'S SERVICE STATION

COMPLETE GULF SERVICE

Herring Avenue

BEST WISHES TO THE CLASS OF 1963

BISSETTE'S
DRUG STORE

Our School.

Students chat in front of building.

Between classes, students linger in halls.

Fine Furnishings
From Wilson's First Suburban
Furniture Store
Holiday House Furniture
Highway 301 South
Bob Williams 243-2574

Good Gulf Products
RUFFIN OIL CO.
There's a Gulf Station
Convenient to your needs

THE GAY CO., INC.
Clothing for the entire family
109 E. Barnes Street
Phone 243-5542

VAUGHAN'S JEWELERS
WATCHES—DIAMONDS
RECORDS—RECORD PLAYERS
119 S. Tarboro Street Phone 243-5707
WILSON, N. C.

W. V. O. T.
AM—FM

MEET YOU AT
THE CREAMERY
THICK SHAKES
CURB SERVICE

Band rehearses at night to prepare for Homecoming game.

B-K SALES AND SERVICE, INC.

FRIGIDAIRE
REFRIGERATORS, FREEZERS,
RANGES, WASHERS

319 E. Barnes St.

Phone 237-1296 Wilson, N. C.

HOME BUILDER'S SUPPLY CO., INC.

"The Friendly Yard"

Old Black Creek Road

Phone 243-4225

WILSON, NORTH CAROLINA

FORBES SERVICE CENTER

204 W. Nash Street Telephone 243-4658

PURE OIL PRODUCTS

Wheel Balancing & Generator Work
Bear Alignment Machine

"Say It With Flowers"

Tudor's Florist

Dial 243-2022 WILSON, N. C.

Satisfaction with every transaction at

G. S. TUCKER & CO., INC.

Wilson's Oldest Furniture Store

WILSON, N. C.

WEST END GROCERY

Fancy Groceries — Fresh Meats
Vegetables — Fruits — Produce

Phone 243-3151 West Nash St.

FREE DELIVERY

...now in *King-Size*

KING-SIZE
6 Bottle
Carton

STANDARD
6 Bottle
Carton

BARNES-HARRELL CO.

HEMBY'S BEAUTY SALON

207 E. Vance Street

WILSON, N. C.

Mrs. Estelle H. Elliott

"We need your head in our business"

Phone 243-2083

Key-Keyette float and Science Club float survive the wind in the Homecoming parade.

HUNT'S

243-3148—Ambulance Service—243-3149

FUNERAL DIRECTORS

Fleming's in Wilson

Distinctive Jewelry and Gifts

GRUEN—HAMILTON

LONGIENES WITTNAUER

WATCHES

Brown

OIL COMPANY, INC.

WILSON, N. C. Telephone No. 237-0126

Iron Fireman Furnace

Home Heating Oil

Burner Service

Pure Products

Phone 237-0126

P. O. Box 387

Highway 301 South

P. L. Woodard & Company, Inc.

SEED AND FERTILIZERS
FARM AND HOME SUPPLIES

108-110 E. Barnes Street

WOMAN'S SHOP

LADIES READY-TO-WEAR

GOSSARD CORSETS

Nash Street

Student Council and children enjoy the Christmas games and goodies at their Children's party.

First To Put The Customer First

FIRST-CITIZENS BANK & TRUST COMPANY

Complete Banking Service
Member of Federal Deposit Insurance Corporation

FROM
OBSERVER PRINTING HOUSE
INCORPORATED

CHARLOTTE, NORTH CAROLINA

Miss Doris Thorne receives her copy of the Accolade during Publication Honor Day program.

Excitement . . . moving into our new building.

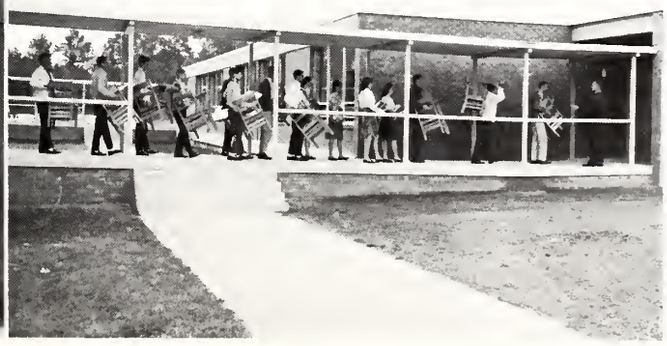

HERRING'S DRUG STORE

Nash Street Phone 243-2151

Free Delivery & Fountain Service

John Gresham, Owner

WHITEHEAD INSURANCE AGENCY

"Billy" & Noble Blackman

INSURANCE & REAL ESTATE
OF ALL KINDS

Phone 237-3022 Wilson, N. C.

ROY'S CURVE SERVICE STATION

REGAL PRODUCTS
SOFT DRINKS

Phone 237-9547

Five Points, Wilson, N. C.

Joyner's Funeral Home

Telephone 237-3197

AMBULANCE SERVICE

107 N. Pine Street
WILSON, N. C.

GOLDEN WEED RESTAURANT

American & Chinese Foods
Steaks — Italian Spaghetti

307 Herring Ave. Phone 243-4075

Robbins Jewelry & Music

Jewelry, Musical Instruments,
Records & Watch Repairing

114 S. Goldsboro St.
WILSON, N. C.

Dotty Lou's

107 South Goldsboro Street
WILSON, N. C.

INFANT THRU JUNIOR

DR PEPPER BOTTLING COMPANY

518 Ward Boulevard
WILSON, NORTH CAROLINA

Dr Pepper®

Student Council members work on their float for the Homecoming parade.

Mrs. Pritchard, Coach Ferrell, and Miss Broughton seem to be having a ball helping the juniors build their float.

CRAWFORD AND ODOM, INC.

SALES AND SERVICE

Highway 301 South

Phone 243-6274

WILSON, N. C.

Dial 243-3174

Wilson Hardware Co.

"Court House in Front of Us"

Sta-Nu DRYCLEANER'S FINISHING PROCESS

You'll be thrilled with the new beauty in every garment. Clothes look new longer. Not-so-new clothes LOOK NEW again! Try STA★NU TODAY!

drycleaning at its finest

JIMMIE DEMPSEY, Inc.

Meet you at BRUCE'S
The Hot Dog King

BRUCE'S HOT DOG STAND

901 South Goldsboro St.

LISABETH'S

LADIES' READY-TO-WEAR

220 E. Nash Street

WILSON, N. C.

WILLIAMS LUMBER COMPANY

LUMBER AND BUILDING MATERIALS

"We sell everything to build anything"

WILSON, N. C.

Dial 243-6101

Homecoming sponsors, C. Oates and J. Boykin, ride on handsome convertibles in Homecoming Parade.

Sealtest
TRADE MARK
DAIRY PRODUCTS

SEALTEST FOODS WILSON, N. C.

STUART WALSTON, INC.

417 West Nash Street

Interiors Antiques

STALLINGS PRINTERS

"Quick Service and Better Printing"

Dial 243-3381 Wilson, N. C.

ART CLOTHING STORE

107 E. Nash Street

WILSON, N. C.
For Lad and Dad
"Exclusively Yours
For Smart Styling"

MOSS BICYCLE SHOP

SCHWINN—COLUMBIA

WILSON, N. C.

Ambers perform in Stunt Night.
Who is the alluring lady?

Seniors are measured for caps and gowns by Mr. Watson.

RAINES & COX

OFFICIAL PHOTOGRAPHERS

'63 ACCOLADE

Mr. Woodard welcomes students during assembly program at the beginning of school.

Teachers enter school . . . excited about a new day.

WESTVIEW LANES

500 Ward Blvd.

Phones 243-4134 — 243-4135

"Bowling is Fun!"

WILSON F.C.X. SERVICE

Feeds—Seeds—Fertilizer
Farm Supplies
F.C.X. Petroleum Products

Highway 301 South
243-4704—Phones—237-1250

STORKS NEST

From Infants to Teens and In Between

★

110 S. Tarboro St. Phone 243-4925
WILSON, N. C.

COLONIAL ICE COMPANY

PARTY ICE
FUEL

PHONE 243-4340

Compliments of

The Boykin Wholesale Grocery Co., Inc.

Wholesale Grocers

Phones 243-2131 — 243-2132
400 East Green Street
WILSON, N. C.

West Nash Street Telephone 243-3445

BRASWELL CARPET SERVICE

Sales and Cleaning
Binding and Moth Proofing

Mohawk Carpeting
Bigelow Carpeting

HOLBROOK UPHOLSTERY SHOP

★

103 South Bruton Street
WILSON, NORTH CAROLINA
Phone 237-1353

LINCOLN MERCURY

THE MERCURY PLACE

Central Service Motor Co., Inc.

Phone 243-5104

Barnes & Goldsboro Sts. Wilson, N. C.

Homecoming . . . all that work and the wind must blow!!!

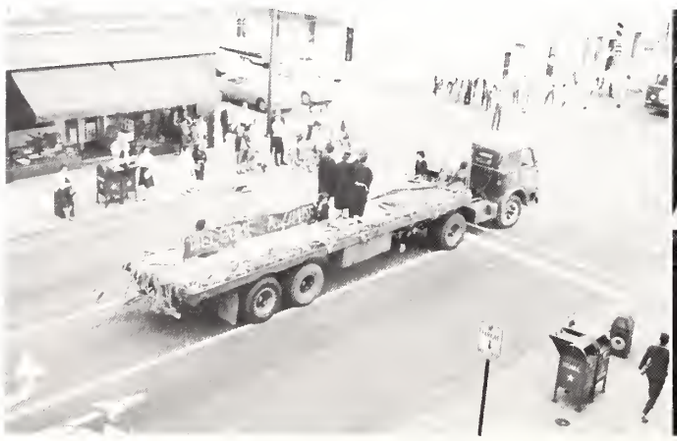

CAROLINA BUILDERS SUPPLY COMPANY

BUILDING MATERIAL, LUMBER, COAL, PAINT

WILSON, N. C.

THE COUNTRY SQUIRE

Your Ivy League Headquarters
For Women and Men
107 South Tarboro Street
WILSON, N. C.
Phone 243-3436

DAIRY QUEEN

"Ice Cream Fresh from Freezer,
with That Country Fresh Flavor"

Highway 301 South
Phone 243-5438
WILSON, N. C.

Get In Touch With

CECIL B. LAMM & COMPANY

Cecil B. Lamm—Donald B. Lamm

FOR ALL YOUR
INSURANCE

Congratulations and Best Wishes
to the Class of 1963

FAIRVIEW PHARMACY, INC.

A Complete Drug Store

Compliments of

ETNA SERVICE STATION

1510 South Goldsboro Street

J. M. Brown, Manager

DOWNTOWN FLORAL SHOP

123 N. Douglas St. Wilson, N. C.

"When It's Flowers, Think of Ours"

Across From Woodard-Herring Hospital
Dial
Day 243-5375 — Night 243-6741
Narcissus Strickland — Esther Webb

The school bus—welcome transportation to tired students.

Group singing is led by Mr. Babelay at the Band Banquet.

FOOD LANE SUPERMARKET

Corbett Avenue
WILSON, NORTH CAROLINA

Specializing in Choice Western Meats

Click Newcombe
Owner and Operator

Congratulations
To The Class Of 1963

PARKER'S BARBECUE

Highway 301 South
WILSON, NORTH CAROLINA

TO GET SPEEDY TV REPAIR
Call
United TV & Electronics Service
416 South Goldsboro Street
WILSON, NORTH CAROLINA
Lucama 239-4541

Compliments of

WOOLWORTH'S

WILSON'S LEADING VARIETY STORE
Phone 243-3690

THOMAS-YELVERTON COMPANY
BETTER FURNITURE
Funeral Directors—Embalmers
Ambulance Service
Phone 243-3121
WILSON, N. C.

Seniors study!! Can they be getting ready for exams?

Quiet!! Seniors!! . . . the S. A. T.

ROBERT B. ANDERSON

POST NO. 13

AMERICAN LEGION

Wilson County Fair Grounds

Highway 301 South

WILSON, N. C.

AVENUE GARDENS FLORIST

Dial 243-2257

202 Park Avenue

WILSON, NORTH CAROLINA

Carolina Propane Gas Company

Full Line of Appliances

★

P. O. Box 227
Wilson, N. C.

P. O. Box 315
Greenville, N. C.

FLOWERS SHOE STORE

108 South Tarboro Street

Telephone 243-2523

WILSON, N. C.

GROWER'S CO-OPERATIVE WAREHOUSE, INC.

For the sale of Leaf Tobacco

WILSON, N. C.

We Pay Patronage Dividends

Box 247

Phone 243-5097

I crown you Queen Charlotte of Stunt Night 1963.

DOUG & ELEANOR MOSS, INC.

Men & Boys Store

136 S. Tarboro Street
WILSON, N. C.

BARNES SHELL SERVICE

Bear Steering Service
Frame and Axle Straightening
Wheel Balancing

Corner Barnes & Douglas
Phone 237-1896

C. J. DEANS
GENERAL CONTRACTOR

NEW HOMES—HOME ADDITIONS
FREE ESTIMATES

North Carolina License—95999

Route 2, Wilson Tel. 237-2053

Wilson's Newest Specializing in
Glass—Cuts—Picture Framing
Storm Windows & Doors

C & E PLATE GLASS CO.

120 S. Lodge St. Phone 243-5921

Culbreth & Edge, Owners

Ship Freight Fast by Motor Truck

Night

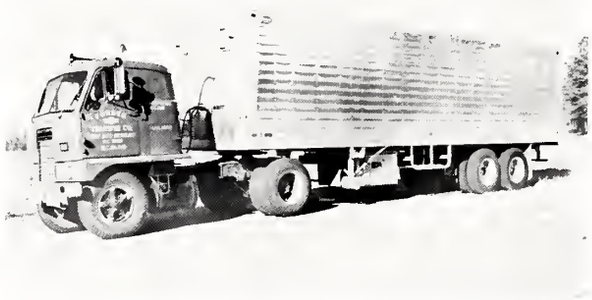

Day

FORBES TRANSFER COMPANY

WILSON, NORTH CAROLINA

Dial 243-3425 or 237-3151

"Merry Christmas, Mr. B.," says band president Doug Fitzgerald and Bob Stamper, drum major.

Our wonderful marching band adds flavor to the Homecoming parade.

OETTINGER'S
Department Store
AND
OETTINGER'S
Men's Store

Wilson's Leading Store
Since 1869

BEST WISHES

MR. POWER, INC.

HEATING OILS
MOTOR OILS
GASOLINES

On the corner of
Stantonsburg & Barnes Streets

Johnson Furniture Store
Roland Grady, Jr., Mgr.
120 South Goldsboro Street

Wilson—Phone 243-3050

EVA'S HAIRSTYLING SALON

Specializes In
HAIR STYLING, TINTING

500 Mosby Street Dial 237-1490

WILSON

Newton Mutual Insurance Agency
ALL TYPES OF INSURANCE
Office Phone 237-0235—Res. Phone 237-2562

H. E. Newton

207 National Bank Building
WILSON, N. C.

Phone 237-1141

Stephenson
MILLWORK COMPANY

WILSON, NORTH CAROLINA

A valuable part of our school . . .
Paul Lane, Francis Melton, Charles Kittrell, Ruth Reid, James Bess.

COBLE DAIRY PRODUCTS, INC.
WAYNE DAIRY DIV.

HOME OF FINE DAIRY PRODUCTS

Produced on Nearby Farms
Fresher—More Delicious
Glass Bottles or Paper Containers

Visit our beautiful dairy bar

501 Raleigh Road

Dial 237-2811 for home delivery

CONGRATULATIONS, SENIORS!

WILSON COUNTRY CLUB

E. L. Matthews
Manager

Grover Bullin
Professional

THE TOWN SHOP

Street and Cocktail Dresses
Sportswear

104 W. Nosh Street Wilson, N. C.

BAILEY'S JEWELRY

DIAMONDS—WATCHES—JEWELRY
EXPERT WATCH REPAIR

109 S. Goldsboro St.
Phone 243-2617
WILSON, N. C.

MORRISON'S DRUG STORE

"Prescriptions a Specialty"

121 N. Douglas Street
(Across from Woodard-Herring Hospital)

Phone 243-3136

WE BUY WRECKED AND BURNED CARS

AUTO SALVAGE COMPANY

1203 S. Goldsboro Street
WILSON, N. C.

J. D. High, Jr. Phone 243-6155

Are the cheerleader trying "to spook" the Cycs to victory?

Emanons entertain the Music Department of the Woman's Club.

RICKS AMOCO SERVICE

COMPLETE SERVICE FOR YOUR CAR

400 West Nash Street

WILSON, N. C.
Phone 243-3346

VANN'S, INC.

SALES AND SERVICE

Electrical Appliances—TV—Radio
Hobbies—Toys

115 West Nash Street Wilson, N. C.
Phone 243-3937
Pete Fulghum John Covington

Compliments of

PURITY BAKERY, INC.

Sandifer-Batts Pontiac Co.

PONTIAC—CADILLAC
TEMPEST—STUDEBAKER
SALES & SERVICE

115 S. Lodge

Phone 237-1111

WILSON DRUG COMPANY

"THE OLD RELIABLE"

SINCE 1888

114 S. Tarboro Street Phone 243-3176

WILSON, NORTH CAROLINA

EST. 1932

DENNY'S

Jewelers

107 West Nash Street

WILSON, N. C.

BARRETT'S PRINTING HOUSE

WILSON, N. C.

Established 1896

LETTERPRESS AND OFFSET PRINTING

ESTHER'S HAIRSTYLING

Hazel Hoover—Esther Bailey

507 Herring Avenue
Phone 243-5373

W. B. Pittman gives the oath of membership to the new National Honor Society members.

Students wait to enter the Auditorium for assembly program.

Branch Bank

extends a cordial

WELCOME

to Fike students

and faculty

BRANCH Banking and Trust Company

Growing with North Carolina since 1872

North Carolina's Oldest Bank

MEMBER FEDERAL DEPOSIT INSURANCE CORPORATION

Junior Varsity games . . . Sidney Griffin grabs Rocky Mount player . . . Cheerleaders approve.

CONGRATULATIONS,
SENIORS

WILSON FURNITURE COMPANY

125-127 S. Goldsboro Street

Telephone 237-3028

FURNITURE AND PIANOS

WILSON, N. C.

ROY B. WEBB INSURANCE AGENCY

118 N. Tarboro Street

WILSON, N. C.

"PROTECTION—SERVICE
DEPENDABILITY"

THE GEORGIAN ROOM

409 West Nash Street

WILSON, N. C.

Women's Wearing Apparel

Bridgers Paint and Wallpaper Co.

125-127 S. Tarboro St. Phone 243-4428

WILSON, N. C.

Art Supplies
Complete Venetian Blind
Sales and Service
Pittsburgh Paints and Supplies

"Make Your Paint Problems Our Business"

SULLIVAN'S RADIO & TV SERVICE

PHILCO T.V. and RADIO DEALER

218 E. Barnes Street

WILSON, N. C.

J. Wilmur Sullivan — Walter (Walt) Lamm

"We Repair All Makes of Radios and Televisions"

Phone 243-6383

HOUSE SUPER MARKET

"From House-to-house" for the Best!

Shop SELF-SERVICE at Less!

1502 West Nash Street

Tenderest Steaks in Town

The Wilmington Special.

Fike students get aboard.

Oh! What fun for these students.

CHURCHWELL'S INC.
JEWELERS

Certified Gemologist

REGISTERED JEWELER
AMERICAN GEM SOCIETY

TOMMY'S GULF SERVICE

Corner of South Tarboro Street

Students, bring the family car out and fill it up.

JIM'S CAMERA CENTER

One Day Service
Color Film Processing

SEW THE BEST FOR LESS
with fabrics from

THE REMNANT SHOP

South Tarboro Street at Ward Blvd.
Phone 243-5422
Evelyn Robbins—Mary Howard Benton

THE IMPERIAL TOBACCO COMPANY

(Of Great Britain and Ireland, Limited)

WILSON, N. C.

Band halts for pep rally . . . Cheerleaders whoop it up for Homecoming game.

Compliments of

Mr. and Mrs. Jack Freedman

ONE-HOUR CLEANERS

WILSON, N. C.

308 E. Nash—237-0227

305 W. Nash—243-6998

We Try To Please
See Us For All Your
Bakery Needs

SHEALY'S BAKE SHOPPE

220 East Barnes Street
Phone 237-0824

Mae Hollowell's Beauty Shop

"Where there is plenty
of Parking Space"

1308 W. Nash Street Dial 243-6046
WILSON, N. C.

WHITLEY'S ELECTRIC SERVICE

CONTRACTING

L. P. Gas — Sales — Appliances — Service

WILSON, NORTH CAROLINA

Phone 237-0135 P. O. Box 167

Here we are—waiting for food—say the Spanish Club members.

ATLANTIC HEATING OILS
KEROSENE—GASOLINE—MOTOR OIL
Metered Service—Prompt Delivery
J. R. Matthews'

HOME OIL CO.

701 S. Goldsboro St. Dial 243-2657
WILSON, N. C.

Barshay's

100 E. Nash at Tarboro St.

Quality Counts—Price Never Mounts

LOU ANN FLORIST

"If It's Flowers,
Say It With Ours"

Telephone 243-3930
306 East Green Street

BRUCE LAMM

Styled

Men's Wear

Your Friendly

STARLITE
DRIVE-IN THEATRE

WILSON, N. C.

Where
"Good Movies Are
Always More Fun"

Compliments of

GRAY CONCRETE PIPE COMPANY

WILSON, NORTH CAROLINA

Are the Senior girls reluctant to leave school? All those books!

Future Homemakers enjoy banquet at "Parkers."

BURLINGTON AUTOMOTIVE FABRICS CO.

WILSON WEAVING PLANT

WILSON, NORTH CAROLINA

A Division of Burlington Industries

WILSON FEED MILLS, Inc.

DEANS FARM EGGS

WILSON, N. C.

Phone 243-5418

STOTT'S GULF SERVICE

Raleigh Road and Sunset Drive
Gulf For Smoother Driving
Complete Line of Gulf
Products and Road Service

Compliments of

WEST NASH OPEN AIR MARKET

Specializing In
WESTERN CHOICE BEEF

West Nash Road

BILL WHITFIELD'S

EXCLUSIVE CLEANERS

FABRIGUARD
To Protect the Beauty of Your Fabrics

Polarized Fur Storage

725 S. Goldsboro St. 237-2622

Part of Coach Weir's after-school clean-up brigade.

How content the Key and Keyettes appear after a sumptous dinner!!!

Anderson, Deans & Woodard, Inc.

GENERAL INSURANCE AND BONDS

1924 - 1963

WILSON, NORTH CAROLINA

CONGRATULATIONS, SENIORS

R. E. QUINN & COMPANY

FURNITURE OF CHARACTER

For a complete line in fabrics,
notions, and patterns—Come to

BECKY'S
FABRIC SHOP
204 Ward Blvd.
Between Tarboro St. and Winstead School
Owned and Operated By Becky Clark
Phone 237-1660

HILLSIDE FLORIST, Inc.

Day Phone 243-4337
Night Phone 243-2513

809 Park Avenue
WILSON, NORTH CAROLINA

"Flowers For Your Occasion"

Fresh Foods Frozen Stay

Fresh at

FROZEN FOOD LOCKERS, INC.

Seasonal goodness, for keeps

Compliments of

JEFFERSON GAS AND APPLIANCE

Spring Concert . . . Varsity Band . . . Emanons.

WILSON'S

FIRST UNION NATIONAL BANK OF NORTH CAROLINA

Complete Banking Service

Member Federal Reserve System

Member Federal Deposit Insurance Corporation

(The only bank in Wilson County which is a member of the Federal Reserve System)

"Pop Corn"—"Cold Drinks"—Yell the Key and Keyettes.

Coach Marklin talks with Junior Varsity players.

Bill Hicks
Tel. 243-5590

Carroll Batts
Tel. 243-5333

Hicks & Batts Auto Service, Inc.

Guaranteed Repairs to Autos & Trucks
Expert Body and Glass Work
Free Estimates
PICK UP & DELIVERY SERVICE
Shop Tel. 243-4922
313 East Barnes St. Wilson, N. C.

TOWE INSURANCE SERVICE, INC.

117 S. Goldsboro St.

Phone 243-2807

Ed Towe Jack Wiggins

BELK-TYLER'S

of

WILSON

BOONE & LEE

PRINTING CO.

P. O. Box 362 Wilson, N. C.
Telephone 243-2314

WALTON W. SMITH

BUILDING CONTRACTOR

128 E. Ward Boulevard Wilson, N. C.

We serve steaks, chops, seafood,

and real pizza.

MONTICELLO CAFE

WATSON ELECTRICAL CONSTRUCTION CO.

Burlington, Durham, Greenville, Raleigh, and Wilson, North Carolina

"Y'all yell!" Are they familiar words?

"Don't drop it," says Knox as he reluctantly shakes Mr. Faris's hand.

HINNANT'S SCHOOL OF DANCE
Established 1929
★
205 Warren Street
Phone 243-3781

HENRY'S
Smart styles for young men
with new ideas
Quality Tailoring
118 South Goldsboro St. WILSON, N. C.
Phone 243-3581

CARTER'S JEWELERS
Wilson's Largest Credit Jewelers
102 W. Nash St.
Phone 243-6203
WILSON, N. C.

Compliments of
THE LONDON SHOP
105 S. Tarboro Street

CHERRY HOTEL
WILSON, N. C.
Headquarters For Banquets,
Parties, Dances,
Wedding Functions
Phone 243-2144

THOMAS DRUG STORE
Registered Pharmacists
Nash Street Shopping Center
Phone 237-1572
Free Delivery

PATRONS

Mr. T. Glenn Bailey
Dr. G. Erick Bell, Jr.
Dr. R. J. Bosley
Boulevard Animal Clinic
Dr. Hoke Bullard
Mr. F. L. Carr
Dr. Badie T. Clark
Dr. Lee Clark
Dr. C. L. Cubberley, Jr.
Mr. Vernon F. Daughtridge
Mr. L. H. Gibbons
Dr. C. W. Goodwin
Dr. T. T. Herring
Horne's Shell Service
Dr. William C. Hunter
Janie's Beauty Shop
Mr. J. Russell Kirby
Dr. J. A. Kirkland
Dr. Huitt E. Mattox, Jr.
Dr. John McCain
Dr. Charles C. Parker
Dr. M. A. Pittman
Plaza Restaurant
Dr. R. C. Pope
Dr. S. B. Ryburn
Dr. Claude E. Simons
Dr. W. G. Spencer, Jr.
Dr. Edward Y. C. Thorne
Dr. Robert L. Tomlinson, Jr.
Dr. William B. Young
Dr. Franklin J. Youngs

INDEX

Accolade Staff 26-27
Ads 137-166
Administration 13
  Divider page 12
American Field Service 84
Band
  Emanons 40
  Junior Varsity 42
  Leaders 38-39
  Varsity 40-41
Baseball
  Seniors 102
  Team 101
Basketball
  Girls 80
  Honor Day 81
  Junior Varsity 79
  Seniors 77
  Varsity action shots 74, 75-78
  Varsity team 76
Best All Round 113
  Dressed 121
  Looking 114
Board of Education 14
Booster Club 89
Business 19
Cercle Francais, Le 53
Cheerleaders 29
Chief Marshals 134
Choir 97
Class Day Speakers 124
Club de Espanol, El 88
Coaching staff 28
Contents 5
Counselors 24
D. A. R. award 132
Dedication 10-11
Diversified Occupations 96
Divider pages
  Administration 12
  Fall 7
  Spring 93
  Winter 65
English exam 116
Faculty 21, 22
Fall Divider 7
Fall scene 6
Fike Hi-zette 94-95
Fike Safety Council 115
Football
  Action shots 36-37
  Honor Day 35
  Junior Varsity squad 34
  Seniors 32-33
  Varsity team 30
Foreword 4
Friendliest 129
Future Business Leaders of America 90
  Homemakers 85
Future Teachers of America 52
Golf 104
Graduation 136
Homecoming 43
  Queen and sponsors 44
History 20
Introductory activity page 8-9
  Page 1
Juniors
  Class officers and advisers 66
  Pictures 67-72
Junior-Senior Prom 108-109
Key Club members 48
  Officers 49
Keyette Club members 50
  Officers 51
Languages 16
Marshals 107
Mascots 111
Miscellaneous pictures 63, 73, 86, 87, 135
Monogram Club 31
Morehead Nominees 128
Most Athletic 122
  Dependable 130
  Popular 126
  Scholarly 125
  Talented 118
National Honor Society
  Officers 82
  Members 83
National English Teacher's Award 127
National Merit Scholarship 127
Principal 15
Research papers 133
Sadie Hawkins 46
School staff workers 25
School store workers 119
Science 23
Science Club 91
Seniors
  Class officers and advisers 110
  Concession 123
  Individual pictures 111-135
  Officeworkers 120
Sophomores
  Class officers and advisers 54
  Pictures 55-62
  Prom 106
Spring Divider 93
Spring scene 92
Spring sports Honor Day 100
Student Council 45
Stunt Night 98-99
  1962 131
Tennis 103
Thanksgiving 47
Title page 2-3
Track 105
Ways and Means Committee 112
Winter Divider 65
Winter scene 64
Wittiest 117

WILSON COUNTY PUBLIC LIBRARY
3 9939 00300 8608